LAI - Website Copy

Manifesto

- [x] ~~- Leadership Adaptiveness Manifesto~~

Framework

- [x] ~~- The Adaptiveness Gap~~
- [x] ~~- The Leadership Adaptiveness Framework~~
- [x] ~~- How Leadership Behavior Is Measured~~
- [x] ~~- Global Adaptiveness Signals~~

Observatory

- [x] ~~- Leadership Adaptiveness Observatory~~
- [x] ~~- Global Leadership Adaptiveness Index~~
- [x] ~~- Understanding Data Completeness~~
- [x] ~~- Measurement Methodology~~
- [x] ~~- The LAI Research Flywheel~~

Research

- [x] ~~- Behavioral Science of Adaptiveness~~
- [x] ~~- AFERR Research Program~~
- [x] ~~- Simulation-Based Measurement (Evivve)~~
- [x] ~~- Global Research Collaboration~~
- [x] ~~- Case Insights~~
- [x] ~~- Research Library~~

Benchmark

- [x] ~~- Leadership Adaptiveness Diagnostic~~
- [x] ~~- Benchmark Your Organization~~
- [x] ~~- Leadership Team Measurement Journey~~

About

- [x] ~~- About the Leadership Adaptiveness Institute~~
- [x] ~~- Advisory / Research Council~~

Homepage

Homepage

Hero Section

Headline

The Global Observatory for Leadership Adaptiveness

Subheadline

Understanding how leadership systems detect change, align decisions, and adapt in complex environments.

Modern organizations operate in environments where disruption is constant.
Technological breakthroughs, geopolitical shifts, market volatility, and evolving security risks continuously reshape the conditions under which leaders must make decisions.

Yet while strategy, finance, and operations are widely measured, **leadership adaptiveness itself has rarely been observed or quantified.**

The Leadership Adaptiveness Institute was established to address this gap.

The Institute operates the world's first observatory dedicated to measuring how leadership systems interpret change and translate it into coordinated organizational response.

Authority Indicators (show counting up and going relatively beyond indicated numbers ex: 10 goes up to 12, while 100 goes up to 120, 20k goes up to 24k)

10+ Years Behavioral Practice-Led Research

100+ Years of Cumulative Applied Behavior Research
20,000+ Leadership Simulations
100,000+ Participants

Primary Actions

Explore the Global Adaptiveness Index

The Age of Continuous Disruption

For most of the twentieth century, organizations operated in environments where change occurred gradually.

Strategic plans could remain stable for years.
Markets evolved slowly.
Technological disruption unfolded over decades.

That environment no longer exists.

Today, organizations operate in systems where change is continuous.

Artificial intelligence is reshaping entire industries.
Geopolitical conflicts alter global supply chains.
New technologies emerge faster than institutions can absorb them.

In such environments, leadership effectiveness is no longer determined solely by long-term strategy.

It is determined by **adaptiveness**.

The ability of leadership systems to continuously interpret signals, revise assumptions, realign decisions, and redirect resources as conditions evolve.

The Adaptiveness Gap

Across industries and regions, a consistent pattern appears.

Leadership teams often recognize that circumstances have changed.

They discuss emerging technologies.
They acknowledge new risks.
They agree that the organization must respond.

Yet the decisions inside organizations frequently lag behind this awareness.

Budgets remain tied to outdated priorities.
Teams continue executing obsolete plans.
Projects advance even after the assumptions that justified them have expired.

This phenomenon is known as **the Adaptiveness Gap**.

The distance between what leaders recognize intellectually and what their organizations actually change in practice.

Over time, this gap produces delayed responses, fragmented decision-making, and stalled transformations.

The Leadership Adaptiveness Framework

To understand how organizations adapt, the Leadership Adaptiveness Institute developed a behavioral framework grounded in research conducted through AFERR and thousands of decision simulations.

The framework identifies **five observable leadership behaviors** that determine how organizations respond when reality changes.

Signal Detection
Recognizing early indicators of change across markets, technologies, and operating environments.

Cognitive Framing
Interpreting uncertainty constructively rather than defensively.

Decision Alignment
Ensuring leadership decisions reinforce a shared response to changing conditions.

Resource Calibration
Redirecting budgets, talent, and effort toward emerging priorities.

Integrated Responsiveness
Translating leadership decisions into coordinated operational change.

Together these capabilities form the **Leadership Adaptiveness System**.

When they function effectively, organizations evolve with their environments.
When they break down, organizations continue executing yesterday’s assumptions.

The Leadership Adaptiveness Observatory

The Leadership Adaptiveness Institute maintains a global research platform designed to make leadership adaptiveness observable.

The **Leadership Adaptiveness Observatory** integrates multiple forms of leadership intelligence, including:

• environmental signals reflecting changes in external conditions
• diagnostic assessments capturing leadership perception
• behavioral evidence generated through decision simulations
• institutional research and expert analysis

Together these sources provide insight into how leadership systems detect change, align decisions, and adjust organizational behavior as circumstances evolve.

Over time, the Observatory will build one of the first large-scale datasets on leadership behavior in complex environments.

The Global Leadership Adaptiveness Index

The **Global Leadership Adaptiveness Index** reflects the current state of observable leadership intelligence across organizations and industries.

Rather than ranking organizations based solely on reputation or performance, the Index focuses on **observability**.

It highlights where reliable leadership insight exists and where behavioral measurement remains incomplete.

Organizations appear with varying levels of data completeness, including:

Triangulated Measurement
Behavioral, perceptual, and research data converge to produce high-fidelity insight.

Partial Insight
Some leadership intelligence exists, but behavioral evidence remains limited.

Insufficient Behavioral Data
Public information alone does not provide reliable insight into leadership decision behavior.

As organizations participate in measurement initiatives, the depth and reliability of this dataset continues to improve.

Contribute to the Observatory

Organizations can contribute to the Leadership Adaptiveness Observatory by participating in structured measurement initiatives.

These include:

Leadership diagnostic assessments
Behavioral simulation measurement
Institutional research collaboration

Participants receive insights into how their leadership systems interpret change and translate decisions into coordinated organizational action.

Over time, this collective effort will deepen the global understanding of leadership adaptiveness.

Final Section

Measure Your Leadership System

Understand how your leadership team detects signals, aligns decisions, and responds when reality changes.

Begin Leadership Measurement

Why This Version Works

This homepage now positions LAI as:

• a **research institution**
• a **global observatory**
• a **dataset builder**

Diagnostics become **participation in measurement**, not a product.

Which is exactly how institutions like:

- World Economic Forum
- Brookings
- MIT Media Lab

structure their narrative.

The Leadership Adaptiveness Manifesto

The Leadership Adaptiveness Manifesto

Why Leadership Adaptiveness Must Become a Global Standard

A World Defined by Continuous Change

Organizations today operate in environments where change is no longer episodic.

It is continuous.

Technological breakthroughs reshape industries at unprecedented speed.
Geopolitical developments alter trade relationships and supply chains overnight.
Artificial intelligence is transforming how organizations create value.
Economic shocks ripple through global markets with increasing frequency.

In such conditions, the stability that once allowed organizations to plan far into the future has largely disappeared.

Leaders are now responsible for guiding institutions through systems where the environment itself evolves continuously.

Yet the models of leadership used by many organizations were developed for a slower world.

A world where change occurred periodically rather than constantly.

A world where strategy could remain stable for years at a time.

That world no longer exists.

The New Leadership Imperative

In environments defined by constant disruption, leadership effectiveness can no longer depend solely on strategy or execution discipline.

What increasingly determines organizational resilience is a different capability:

Adaptiveness.

Leadership adaptiveness is the ability of leadership systems to continuously interpret signals, revise assumptions, realign decisions, and redirect resources as circumstances evolve.

It is not simply about responding to change after it becomes obvious.

It is about maintaining alignment between organizational behavior and changing reality.

In this sense, adaptiveness becomes the central leadership capability of the twenty-first century.

The Invisible Challenge

Despite its importance, leadership adaptiveness remains poorly understood and rarely measured.

Many organizations assume they are adaptive if leaders discuss change or launch transformation initiatives.

But discussion does not equal adaptation.

Planning does not equal adaptation.

Even intention does not equal adaptation.

Adaptation only exists when leadership systems translate recognition of change into **actual shifts in decisions, resource allocation, and coordinated action.**

And this is precisely where many organizations struggle.

The Measurement Problem

For decades, leadership measurement has focused primarily on personality traits, competencies, or leadership styles.

Organizations ask whether leaders are visionary, collaborative, or communicative.

These qualities may be valuable, but they do not answer the central leadership question of our time:

When reality changes, do leaders actually adapt their decisions?

Most leadership assessments rely on perception-based feedback.

These tools capture how leaders believe they behave, or how colleagues perceive their leadership style.

But perception does not always reflect behavior under pressure.

In complex environments where uncertainty, trade-offs, and competing priorities exist simultaneously, leaders often behave very differently from how they believe they will behave.

Adaptiveness can only be understood by observing **how leaders actually respond to evolving situations.**

A Behavioral View of Leadership

Understanding adaptiveness requires shifting from perception-based leadership assessment to behavioral observation.

Leadership adaptiveness reveals itself through a series of observable behaviors:

Recognizing signals that the environment is changing.

Interpreting uncertainty constructively.

Aligning leadership decisions around shared responses.

Reallocating resources toward emerging priorities.

Translating decisions into coordinated operational change.

When these behaviors function effectively, organizations evolve with their environments.

When they fail, organizations remain anchored to outdated assumptions.

The Mission of the Leadership Adaptiveness Institute

The Leadership Adaptiveness Institute was established to advance the global understanding and measurement of leadership adaptiveness.

Its mission is to:

Establish leadership adaptiveness as a measurable capability.

Advance research into how leaders and teams respond to complex environments.

Create benchmarks that allow organizations to understand their adaptiveness relative to others.

Provide insights that help leaders close the gap between recognition and action.

Through its research, measurement systems, and global observatory, the Institute seeks to make leadership adaptiveness visible for the first time.

A Global Effort

Institutionalizing leadership adaptiveness cannot be achieved by any single organization.

It requires collaboration across industries, regions, and research communities.

The Leadership Adaptiveness Institute invites leaders, researchers, and organizations to contribute to this collective effort.

By participating in measurement initiatives and contributing insights, organizations help build a global understanding of how leadership systems respond to change.

Over time, this shared knowledge will enable organizations to navigate uncertainty with greater clarity and confidence.

The Future of Leadership

Leadership has always involved guiding organizations through uncertainty.

But the nature of uncertainty is evolving.

Where previous generations of leaders faced occasional disruption, today's leaders operate in systems where disruption is constant.

In such systems, leadership cannot rely solely on static strategies or established playbooks.

It must evolve continuously.

Leadership adaptiveness is the capability that allows organizations to do exactly that.

The Leadership Adaptiveness Institute exists to ensure that this capability is understood, measured, and strengthened across organizations worldwide.

Because in a world defined by change, the most important leadership question is no longer:

"What is the plan?"

It is:

“How quickly can we adapt when the plan stops matching reality?”

How the Manifesto and Gap Work Together

After this change:

Manifesto → Vision

Why adaptiveness matters globally.

Adaptiveness Gap → Insight

The structural problem.

Framework → Model

How adaptiveness works.

Measurement → Method

How it’s observed.

Framework

The Adaptiveness Gap

The Adaptiveness Gap

Why Organizations Recognize Change Faster Than They Change Their Decisions

Introduction

Across industries and regions, organizations are facing an environment defined by continuous change.

Technological breakthroughs reshape industries.
Geopolitical developments disrupt global supply chains.
Artificial intelligence transforms how organizations operate and compete.

In response, leadership teams frequently acknowledge that the environment has shifted.

They discuss emerging technologies.
They recognize new risks.
They agree that the organization must adapt.

Yet inside many organizations, **actual decisions change far more slowly than awareness of change.**

Budgets remain allocated to outdated priorities.
Projects continue executing plans built on expired assumptions.
Teams persist with strategies that no longer match current conditions.

This phenomenon is not primarily a failure of intelligence or awareness.

It is a failure of **organizational adaptation**.

The Leadership Adaptiveness Institute refers to this phenomenon as:

The Adaptiveness Gap.

Defining the Adaptiveness Gap

The Adaptiveness Gap is the distance between:

What leadership teams recognize about changing reality

and

What their organizations actually change in response.

In many organizations, leaders intellectually understand that circumstances have evolved.

However, translating that recognition into aligned decisions, resource shifts, and coordinated action proves far more difficult.

The result is a structural lag between recognition and response.

Over time, this lag produces strategic drift.

Organizations continue executing yesterday's assumptions while the external environment continues to evolve.

Recognition Is Not Adaptation

Leadership teams frequently interpret discussion as progress.

They analyze emerging trends.
They debate strategic implications.
They produce new strategic documents.

However, discussion does not equal adaptation.

Planning does not equal adaptation.

Even agreement does not equal adaptation.

Adaptation only exists when leadership systems translate recognition of change into **actual shifts in decisions, resources, and coordinated action.**

Until those shifts occur, the organization remains anchored to past assumptions.

Why the Adaptiveness Gap Appears

The Adaptiveness Gap is not caused by a lack of intelligence.

It emerges from structural dynamics present in most organizations.

Organizational Inertia

Large organizations are designed for stability.

Budgets, reporting structures, and operating procedures reinforce existing priorities.

Changing them requires coordination across multiple decision layers.

Fragmented Leadership Decisions

Leadership teams often agree on the need for change but interpret implications differently.

Without decision alignment, organizations receive conflicting signals about what must change.

Resource Commitment

Organizations frequently remain invested in projects that no longer match current realities.

Past investments create psychological and political pressure to continue.

Cognitive Framing

Uncertainty can trigger defensive interpretations.

Signals of change may be minimized or reframed as temporary anomalies.

These dynamics collectively slow the translation of recognition into coordinated action.

The Hidden Cost of the Gap

The Adaptiveness Gap rarely appears directly in financial dashboards.

However, its effects accumulate across multiple dimensions:

Delayed responses to technological disruption
Misaligned investment priorities
Stalled transformation initiatives
Fragmented leadership direction

In fast-moving environments, even small delays compound rapidly.

Organizations that close the Adaptiveness Gap early maintain momentum.

Organizations that allow the gap to widen gradually lose strategic relevance.

Why Adaptiveness Is Difficult to Measure

Despite its importance, adaptiveness has historically been difficult to measure.

Most leadership assessment tools rely on perception-based methods such as surveys or self-reporting.

These approaches capture how leaders believe they behave, or how colleagues perceive their leadership style.

However, perception does not always reflect behavior under real decision pressure.

In complex environments where resources, reputations, and strategic priorities are at stake, leadership behavior often diverges from stated intentions.

True adaptiveness can only be observed when leaders must make decisions under conditions of:

uncertainty
limited resources
conflicting priorities
rapidly evolving information

In other words, adaptiveness must be observed **where decisions actually occur.**

Observing Leadership Adaptiveness

The Leadership Adaptiveness Institute studies adaptiveness through behavioral observation and measurement.

Research conducted through the AFERR program and simulation environments has revealed recurring patterns in how leadership teams respond to changing conditions.

These patterns can be observed across several behavioral dimensions:

Signal Detection
Recognizing early indicators that the environment is changing.

Emotional Framing
Interpreting uncertainty with curiosity rather than threat.

Decision Alignment
Ensuring leadership decisions reinforce a coherent response.

Resource Reallocation
Redirecting effort and investment toward emerging priorities.

Execution Responsiveness
Translating leadership decisions into coordinated operational action.

When these behaviors function effectively, organizations adjust in sync with changing realities.

When they break down, the Adaptiveness Gap widens.

Closing the Adaptiveness Gap

Closing the Adaptiveness Gap requires more than improved strategy.

It requires leadership systems capable of translating recognition into coordinated behavioral change.

This involves:

Detecting signals of change earlier
Interpreting uncertainty constructively
Aligning leadership decisions around shared priorities
Reallocating resources toward emerging realities
Executing adjustments quickly across the organization

These capabilities collectively form what the Leadership Adaptiveness Institute calls **Leadership Adaptiveness.**

The Role of the Leadership Adaptiveness Institute

The Leadership Adaptiveness Institute was established to advance the global understanding and measurement of leadership adaptiveness.

Its work focuses on three core objectives:

Advancing research into how leadership systems respond to complex environments.

Developing measurement approaches that capture observable leadership behavior.

Building global benchmarks that allow organizations to understand their adaptiveness relative to others.

Through its observatory and measurement initiatives, the Institute seeks to reduce the Adaptiveness Gap across organizations and industries.

A Defining Leadership Challenge

For much of modern management history, leadership effectiveness was associated with vision, strategy, and execution discipline.

Those capabilities remain important.

But in environments defined by continuous disruption, another capability becomes critical:

The ability to adapt faster than the environment changes.

Organizations that cultivate leadership adaptiveness maintain coherence as conditions evolve.

Organizations that do not risk becoming increasingly disconnected from reality.

In such environments, the most important leadership question is no longer:

“What is our strategy?”

It is:

“How quickly can we adapt when the world changes?”

The Leadership Adaptiveness Framework

The Leadership Adaptiveness Framework

Understanding How Organizations Respond to Change

Introduction

Organizations today operate in environments defined by continuous change.

Technological breakthroughs reshape industries.
Geopolitical developments alter trade relationships and supply chains.
Artificial intelligence is transforming how organizations create value.
Economic shocks ripple through global markets with increasing frequency.

In such conditions, leadership effectiveness increasingly depends on the ability to adapt quickly as circumstances evolve.

Yet adaptiveness is often treated as an abstract leadership quality rather than an observable capability.

The Leadership Adaptiveness Framework was developed to provide a structured way of understanding how leadership systems detect change, interpret uncertainty, and translate evolving realities into coordinated organizational action.

Rather than focusing on personality traits or leadership styles, the framework focuses on **observable leadership behaviors** that determine whether organizations adjust effectively when circumstances change.

The Adaptiveness System

Leadership adaptiveness is not the result of a single decision or leadership characteristic.

It emerges from the interaction of multiple cognitive and behavioral processes that occur across leadership teams.

The Leadership Adaptiveness Framework identifies five core dimensions that collectively determine how organizations respond to changing environments.

These dimensions form the **Leadership Adaptiveness System**.

---

1. Signal Detection

Adaptiveness begins with the ability to detect signals that the environment is changing.

Signals may originate from many sources:

technological innovation
market shifts
regulatory developments
competitive behavior
geopolitical events
customer behavior

In highly adaptive organizations, leadership teams continuously scan the environment and recognize weak signals early.

In less adaptive organizations, signals are often ignored, misinterpreted, or recognized only after changes become obvious.

Early signal detection provides the foundation for adaptive decision-making.

Without it, organizations respond only after disruption has already occurred.

---

2. Cognitive Framing

Recognizing signals is not sufficient on its own.

Leadership teams must also interpret these signals in ways that enable constructive response.

Uncertainty can trigger different cognitive reactions:

Some leaders view uncertainty as an opportunity for exploration and learning.

Others interpret uncertainty as a threat that must be minimized or avoided.

These different interpretations influence how leaders respond to change.

Adaptive leadership systems frame uncertainty as information rather than disruption.

This allows organizations to explore emerging possibilities rather than defending existing assumptions.

---

3. Decision Alignment

Even when leadership teams recognize change and interpret signals constructively, adaptation can fail if leadership decisions become fragmented.

Organizations frequently struggle with **decision misalignment**.

Different leaders may pursue competing priorities.
Departments may interpret strategy differently.
Resource allocation decisions may contradict stated objectives.

When leadership decisions are misaligned, organizations receive conflicting signals about what must change.

Adaptive leadership systems maintain alignment across leadership decisions.

This alignment ensures that the organization moves coherently in response to changing conditions.

---

4. Resource Calibration

Adaptation ultimately requires organizations to redirect resources toward emerging priorities.

This includes:

capital investment
talent allocation
organizational attention
operational capacity

Resource calibration is often one of the most difficult aspects of adaptiveness.

Organizations frequently remain committed to projects or strategies even after underlying assumptions have changed.

Adaptive leadership systems are willing to recalibrate investments as conditions evolve.

This allows organizations to shift effort toward emerging opportunities while disengaging from outdated priorities.

---

5. Integrated Responsiveness

The final dimension of adaptiveness is the ability to translate leadership decisions into coordinated operational change.

Strategic recognition alone does not produce adaptation.

Operational systems must respond as well.

This requires coordination across:

teams
functions
geographies
execution systems

When organizations respond in an integrated manner, strategic adjustments are translated into real behavioral change across the enterprise.

Without this integration, organizations remain trapped in planning cycles without meaningful operational adaptation.

The Leadership Adaptiveness Loop

These five dimensions interact continuously.

Signal Detection identifies emerging changes.

Cognitive Framing determines how leaders interpret those signals.

Decision Alignment ensures leadership responses are coherent.

Resource Calibration shifts organizational investment.

Integrated Responsiveness translates decisions into operational action.

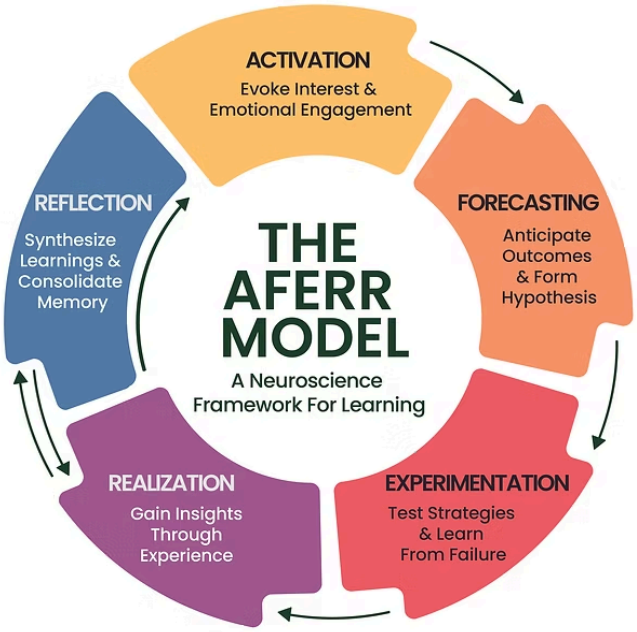

Together they form an ongoing **adaptiveness loop** that allows organizations to evolve alongside changing environments.

When this loop functions effectively, organizations adjust continuously.

When the loop breaks down, the **Adaptiveness Gap** begins to widen.

Measuring the Framework

Understanding the Leadership Adaptiveness Framework requires observing how leadership teams behave when faced with evolving conditions.

Traditional leadership assessments often rely on perception-based surveys that measure leadership traits or attitudes.

While these approaches can provide useful insight, they do not always capture how leaders behave under real decision pressure.

The Leadership Adaptiveness Institute studies adaptiveness through multiple forms of observation, including:

diagnostic assessments
behavioral simulation environments

institutional research
environmental signal analysis

These measurement approaches allow the Institute to observe how leadership systems respond when circumstances change.

From Framework to Measurement

The Leadership Adaptiveness Framework provides the conceptual foundation for the measurement systems developed by the Leadership Adaptiveness Institute.

These include:

The Leadership Adaptiveness Observatory
The Global Leadership Adaptiveness Index
Behavioral measurement through simulation environments such as Evivve

Together these systems allow leadership adaptiveness to be observed, studied, and benchmarked across organizations and industries.

Why the Framework Matters

For much of modern management history, leadership effectiveness has been associated with strategy formulation and execution discipline.

Those capabilities remain important.

But in environments defined by constant disruption, organizations must also possess the ability to adjust continuously as conditions evolve.

The Leadership Adaptiveness Framework provides a way to understand how leadership systems accomplish this.

By making adaptiveness observable, it becomes possible to study it, measure it, and ultimately strengthen it.

How Leadership Behavior Is Measured

How Leadership Behavior Is Measured

Moving Beyond Perception-Based Leadership Assessment

The Measurement Challenge

Understanding leadership adaptiveness requires more than evaluating leadership intentions or personality traits.

Many traditional leadership assessments focus on how leaders describe their behavior, or how colleagues perceive their leadership style.

These approaches can provide useful insights into leadership perception and interpersonal dynamics.

However, they do not fully capture how leaders behave when confronted with complex decisions, competing priorities, and rapidly changing environments.

In practice, leadership behavior often differs significantly between what leaders believe they will do and what they actually do under pressure.

To understand adaptiveness, leadership must be observed **in action**.

The Limits of Perception-Based Measurement

For decades, leadership development has relied heavily on perception-based tools such as surveys, self-assessments, and 360-degree feedback.

These instruments measure how leadership behavior is perceived within an organization.

While perception matters for culture and communication, it does not always reflect how leadership systems respond when circumstances change.

When organizations face uncertainty, leaders must make decisions with incomplete information, limited resources, and competing priorities.

Under such conditions, leadership behavior becomes far more visible.

Adaptiveness reveals itself not in stated intentions but in **actual decisions**.

Observing Leadership in Decision Environments

To understand adaptiveness, leadership behavior must be observed in environments that approximate the conditions under which real decisions occur.

These environments typically involve:

competing strategic priorities
limited resources
uncertain or incomplete information
rapidly evolving external conditions

In such settings, leaders must interpret signals, align decisions, allocate resources, and respond operationally as circumstances evolve.

These behaviors provide a far more reliable view of adaptiveness than perception-based feedback alone.

Behavioral Measurement

Behavioral measurement focuses on how leadership systems respond to evolving situations rather than how leaders describe their intentions.

In practice, this involves observing patterns such as:

how quickly leadership teams detect signals of change
how leaders interpret uncertainty
how decisions align across leadership roles
how resources are reallocated when priorities shift
how operational systems respond to leadership decisions

By analyzing these behavioral patterns, it becomes possible to understand how organizations translate awareness of change into coordinated action.

Simulation-Based Observation

One method used to observe leadership behavior is simulation-based decision environments.

Simulation environments recreate complex situations in which leadership teams must make decisions while conditions evolve.

Participants face trade-offs involving:

strategic priorities
operational constraints
resource allocation
time pressure
emerging environmental signals

Because these environments change dynamically, they allow researchers to observe how leadership teams interpret signals, coordinate decisions, and adjust actions as circumstances shift.

This form of observation produces behavioral data that cannot be captured through perception-based assessments alone.

Behavioral Research and Simulation

Over the past decade, simulation-based environments have been used to study leadership behavior across thousands of teams and participants.

These environments generate detailed behavioral data that reveals patterns in how leadership systems respond to uncertainty and change.

This research has contributed to the development of the Leadership Adaptiveness Framework and the identification of recurring behavioral dynamics that influence organizational adaptability.

Simulation environments are one component of a broader measurement approach that also includes diagnostic assessment, institutional research, and environmental signal analysis.

Integrating Multiple Sources of Insight

No single measurement method fully captures leadership adaptiveness.

The Leadership Adaptiveness Institute therefore integrates multiple sources of leadership intelligence.

These include:

behavioral observation in decision environments
diagnostic assessments capturing leadership perception
environmental signals reflecting changing external conditions
institutional research and expert analysis

By combining these perspectives, the Institute can observe how leadership systems interpret change and translate that interpretation into organizational action.

From Measurement to Insight

The behavioral data generated through these methods contributes to the broader research platform maintained by the Leadership Adaptiveness Institute.

This platform forms the foundation of the **Leadership Adaptiveness Observatory**, which aggregates multiple forms of leadership intelligence.

Over time, this observatory allows researchers to identify patterns in how organizations detect change, align decisions, and adapt their behavior across industries and regions.

Why Behavioral Measurement Matters

In environments defined by continuous disruption, leadership effectiveness depends not only on strategic thinking but also on how leadership systems behave when confronted with evolving realities.

Understanding these behaviors allows organizations to close the gap between recognizing change and acting on it.

By making leadership adaptiveness observable, behavioral measurement provides the foundation for understanding how organizations respond to complexity and uncertainty.

Global Adaptiveness Signals

Global Adaptiveness Signals

Page Purpose

This page connects:

external change → leadership interpretation → organizational response

It directly supports the **Signal Detection dimension** in your framework.

Global Adaptiveness Signals

Understanding the environmental changes that challenge leadership systems

Organizations today operate in environments characterized by rapid technological development, geopolitical volatility, economic uncertainty, and accelerating industry transformation.

These forces continuously reshape the conditions under which leaders must make decisions.

For leadership systems to adapt effectively, they must first detect and interpret signals that indicate meaningful change in the external environment.

The Leadership Adaptiveness Institute studies how leadership teams recognize these signals, interpret their implications, and translate them into coordinated organizational responses.

In adaptive organizations, signals of change trigger early reassessment of assumptions and priorities.

In less adaptive organizations, signals are often detected but not fully interpreted, or they are recognized too late to influence strategic decisions.

Understanding the nature of environmental signals is therefore the first step in understanding leadership adaptiveness.

Categories of Adaptiveness Signals

Environmental signals generally emerge across four broad domains.

Technological Disruption

Technological innovation continues to reshape industries at an accelerating pace.

Artificial intelligence, automation, advanced computing systems, and cybersecurity developments are redefining how organizations operate, compete, and create value.

For leadership teams, the challenge is not only to monitor technological development but to understand when emerging technologies begin to alter the strategic landscape.

Organizations with strong signal detection capabilities recognize these shifts early and begin adapting their strategic assumptions before disruption becomes visible across the industry.

Organizations with weaker signal detection capabilities often react only after technological change has already reshaped competitive dynamics.

Geopolitical Developments

Global politics increasingly influence business strategy.

Trade tensions, regulatory shifts, regional conflicts, and changing international alliances can significantly alter supply chains, capital flows, and operational risk environments.

Leadership teams must interpret geopolitical developments not only as political events but as signals that may reshape business environments.

Adaptive leadership systems incorporate geopolitical awareness into strategic decision-making and scenario planning.

Less adaptive systems often underestimate or misinterpret these developments until their operational consequences become unavoidable.

Economic Shocks

Economic systems periodically experience shocks that challenge existing assumptions about growth, demand, capital availability, and market stability.

Inflationary pressure, financial market volatility, supply chain disruption, or sudden shifts in consumer demand can rapidly change organizational operating conditions.

Adaptive leadership systems treat economic shocks as signals that require reassessment of strategy, investment priorities, and resource allocation.

Organizations with slower adaptiveness often attempt to maintain existing plans despite shifting economic conditions.

Industry Transformation

Industries evolve continuously as new business models, competitors, technologies, and regulatory environments emerge.

Signals of industry transformation may include:

- new market entrants
- changes in customer expectations
- platform-based competition
- shifts in regulatory frameworks
- consolidation or fragmentation within industries

Leadership teams that detect these shifts early can reposition their organizations before structural change becomes irreversible.

Organizations that respond slowly often find themselves reacting after competitive advantage has already shifted.

From Environmental Signals to Organizational Response

Environmental signals alone do not determine organizational outcomes.

What matters is how leadership systems interpret and respond to them.

Within the Leadership Adaptiveness Framework, signals initiate a behavioral process that determines whether organizations successfully adapt.

The sequence typically unfolds as follows:

Signal Detection
→ Cognitive Framing
→ Decision Alignment
→ Resource Calibration
→ Integrated Responsiveness

When leadership teams move effectively through this sequence, organizations adjust strategy, reallocate resources, and coordinate execution in response to changing realities.

When this process breaks down, organizations often recognize change but fail to translate that recognition into action.

This breakdown produces what the Institute describes as the **Adaptiveness Gap**.

Signals in the Leadership Adaptiveness Observatory

The Leadership Adaptiveness Observatory integrates environmental signals with leadership diagnostics, behavioral simulation data, and institutional research insight.

By studying how leadership teams interpret signals and respond to them, the Institute is building a growing global dataset on leadership adaptiveness.

Over time, this research helps reveal how leadership systems across industries and regions detect change and translate insight into coordinated action.

Continue Exploring

The Adaptiveness Gap
Why organizations recognize change faster than they change their decisions.

The Leadership Adaptiveness Framework
The behavioral system that determines how leadership teams respond to evolving environments.

The Leadership Adaptiveness Observatory
The global platform studying how leadership systems adapt to change.

Observatory

The Leadership Adaptiveness Observatory

The Leadership Adaptiveness Observatory

Observing How Leadership Systems Respond to Change

Introduction

Organizations today operate in environments defined by continuous disruption.

Technological breakthroughs reshape industries.
Geopolitical developments alter supply chains.
Economic volatility changes market dynamics.
Artificial intelligence is transforming how organizations compete.

In such conditions, leadership effectiveness increasingly depends on the ability to interpret change and translate it into coordinated organizational response.

Yet leadership adaptiveness has historically remained difficult to observe.

While financial performance, operational efficiency, and market indicators are widely measured, the behavior of leadership systems themselves has rarely been studied systematically.

The **Leadership Adaptiveness Observatory** was established to address this gap.

The Observatory provides a structured platform for observing how leadership systems detect signals, interpret uncertainty, align decisions, and adjust organizational behavior as environments evolve.

A Global Observation Platform

The Leadership Adaptiveness Observatory integrates multiple forms of leadership intelligence in order to understand how organizations respond to complex environments.

Rather than relying on a single measurement approach, the Observatory brings together several complementary sources of insight.

These include:

environmental signals reflecting changes in external conditions
diagnostic assessments capturing leadership perception

behavioral observation from decision environments
institutional research and expert analysis

Together, these sources provide a richer understanding of how leadership systems interpret and respond to changing realities.

Environmental Signals

Organizations operate within dynamic external environments.

Technological disruption, regulatory change, geopolitical events, and shifts in market behavior continually reshape the context in which leaders make decisions.

The Observatory monitors these external signals in order to understand the environments leadership teams must navigate.

These signals provide situational context that helps researchers interpret how leadership systems respond when conditions evolve.

Environmental signals alone do not reveal leadership behavior, but they provide an essential view of the pressures and uncertainties shaping leadership decisions.

Leadership Diagnostics

Leadership perception also provides valuable insight into how leadership teams interpret evolving circumstances.

Diagnostic assessments allow leaders to reflect on how they currently detect signals, interpret uncertainty, and align decisions across their organizations.

While perception-based assessments do not fully capture behavioral dynamics, they provide an important perspective on how leadership teams understand their own decision environments.

These insights complement behavioral observation and environmental signal analysis.

Behavioral Observation

Understanding adaptiveness ultimately requires observing how leadership systems behave when confronted with evolving situations.

Behavioral observation occurs in structured decision environments where leadership teams must respond to changing conditions.

Within these environments, researchers can observe patterns such as:

how quickly signals are recognized
how leaders interpret emerging information
how decisions align across leadership roles
how resources are redirected toward emerging priorities
how operational systems respond to leadership decisions

These behavioral patterns reveal how leadership systems translate awareness of change into coordinated action.

Institutional Research

The Observatory is also informed by ongoing research conducted through the Institute and its research partners.

This research draws on data generated from leadership measurement initiatives, behavioral simulations, organizational case studies, and academic collaboration.

Over time, these research efforts contribute to a growing body of knowledge about how leadership systems respond to complexity and uncertainty.

Integrating Multiple Forms of Intelligence

Each of these observation channels provides a different perspective on leadership adaptiveness.

Environmental signals reveal the conditions leaders must navigate.

Diagnostic assessments capture leadership perception.

Behavioral observation reveals how leaders actually respond in evolving decision environments.

Research analysis synthesizes patterns across organizations and industries.

The Leadership Adaptiveness Observatory integrates these perspectives into a unified observation platform.

This integration allows the Institute to develop a deeper understanding of how leadership systems interpret change and translate it into coordinated organizational action.

The Global Leadership Adaptiveness Index

Insights generated through the Observatory contribute to the **Global Leadership Adaptiveness Index**.

The Index provides a structured view of the current state of observable leadership adaptiveness across organizations and industries.

Rather than ranking organizations purely by reputation or performance, the Index reflects the depth and completeness of observable leadership intelligence.

As organizations participate in measurement initiatives and contribute behavioral data, the reliability and richness of this dataset continues to grow.

A Living Research Platform

The Leadership Adaptiveness Observatory is designed as a living research platform.

As more organizations participate in measurement initiatives, contribute diagnostic insight, and engage in behavioral observation, the Institute's understanding of leadership adaptiveness continues to evolve.

Over time, the Observatory will provide one of the most comprehensive datasets available on how leadership systems respond to change.

Why the Observatory Matters

Understanding leadership adaptiveness is becoming increasingly important as organizations navigate environments defined by rapid technological, economic, and geopolitical change.

Yet until recently, leadership adaptiveness has largely remained invisible.

The Leadership Adaptiveness Observatory provides a platform for making this capability observable.

By integrating signals, behavioral observation, and research insight, the Observatory enables leaders and researchers to study how organizations interpret change and translate it into coordinated action.

The Global Leadership Adaptiveness Index

The Global Leadership Adaptiveness Index

Benchmarking How Leadership Systems Respond to Change

Introduction

Organizations today operate in environments defined by continuous disruption.

Technological breakthroughs reshape industries.
Geopolitical developments alter supply chains.
Economic shocks ripple through global markets.
Artificial intelligence is transforming how organizations create value.

In such environments, leadership effectiveness increasingly depends on the ability to interpret change and translate that understanding into coordinated organizational response.

Yet while financial performance, operational efficiency, and market indicators are widely measured, leadership adaptiveness itself has rarely been systematically observed.

The **Global Leadership Adaptiveness Index** was created to address this gap.

The Index provides a structured view of observable leadership intelligence across organizations, industries, and regions.

What the Index Measures

The Global Leadership Adaptiveness Index does not attempt to rank organizations based on reputation, size, or financial performance.

Instead, it focuses on **observable insight into leadership behavior.**

The Index reflects the extent to which leadership systems can be understood through available data and measurement.

This includes signals from multiple sources, such as:

environmental signals indicating changing external conditions
leadership diagnostic assessments
behavioral observation from decision environments
institutional research and expert analysis

By integrating these sources, the Index provides insight into how leadership systems detect change, interpret uncertainty, and respond through coordinated action.

Understanding Data Completeness

One of the central principles of the Index is **data completeness**.

Not all organizations currently have the same level of observable leadership intelligence.

Some organizations have participated in leadership measurement initiatives that provide behavioral insight.

Others appear primarily through public environmental signals or limited institutional analysis.

The Index therefore reflects varying levels of insight rather than claiming complete measurement for every organization.

Organizations typically fall into three levels of data completeness.

Triangulated Measurement

In some cases, leadership intelligence is supported by multiple sources of data.

These organizations may have contributed diagnostic insights, participated in behavioral measurement environments, or engaged in structured research initiatives.

When multiple sources of evidence converge, the Institute can develop a richer understanding of how leadership systems respond to changing environments.

This level of observation provides the most reliable insight into leadership adaptiveness.

Partial Insight

Many organizations appear in the Index through partial forms of intelligence.

This may include environmental signals, industry analysis, or limited diagnostic insight.

While these sources provide useful contextual information, they do not fully reveal how leadership systems behave in evolving decision environments.

As additional measurement data becomes available, the depth of insight can improve.

Insufficient Behavioral Data

In some cases, public information alone does not provide sufficient evidence to understand how leadership systems respond to change.

For these organizations, the Index reflects limited insight rather than definitive conclusions.

The Institute treats such cases with caution and avoids overstating what can be inferred from incomplete data.

Reading the Index

The Global Leadership Adaptiveness Index presents several indicators that help interpret observable leadership intelligence.

These indicators are designed to provide situational context rather than simplistic rankings.

Examples include:

adaptiveness signals indicating changes in organizational environments
confidence levels reflecting the reliability of available intelligence
turbulence indicators reflecting the volatility of external conditions
data completeness levels indicating the depth of observable leadership insight

Together these indicators allow researchers and leaders to explore how leadership systems appear to respond to changing conditions.

Why Data Completeness Matters

The Index is designed not only to observe leadership adaptiveness but also to highlight where insight remains incomplete.

Understanding where leadership behavior is insufficiently observed is itself valuable.

It reveals areas where organizations may benefit from deeper leadership measurement.

By contributing diagnostic insight or participating in behavioral measurement initiatives, organizations can improve the reliability of their leadership intelligence.

Over time, this contributes to a richer global dataset on how leadership systems respond to complexity and change.

A Growing Global Dataset

The Global Leadership Adaptiveness Index is not a static ranking.

It is a continuously evolving dataset.

As organizations contribute new measurement insights and as research expands across industries and regions, the depth and reliability of the Index will increase.

Over time, this growing dataset will allow researchers to identify patterns in how leadership systems respond to disruption across different sectors and geographies.

A Tool for Exploration

The Index is intended as a platform for exploration and inquiry.

Leaders, researchers, and analysts can use the Index to better understand how leadership systems appear to respond to changing environments.

Rather than providing simple rankings, the Index encourages deeper examination of leadership behavior and the conditions that shape organizational adaptation.

Contributing to the Index

Organizations that wish to improve the depth of observable leadership insight can participate in measurement initiatives coordinated by the Leadership Adaptiveness Institute.

These initiatives include leadership diagnostic assessments, behavioral measurement environments, and collaborative research programs.

Participation allows organizations to better understand how their lead ership systems interpret signals, align decisions, and respond when circumstances evolve.

Understanding Data Completeness

Understanding Data Completeness

Why Some Organizations Have Deeper Leadership Insight Than Others

Introduction

The Global Leadership Adaptiveness Index reflects the current state of observable leadership intelligence across organizations and industries.

However, the depth of insight available for different organizations can vary significantly.

This variation is not unusual.

Many areas of organizational behavior — particularly leadership decision-making — are difficult to observe directly using publicly available information.

For this reason, the Leadership Adaptiveness Institute emphasizes **data completeness** as a core principle of the Index.

Data completeness reflects the depth, diversity, and reliability of the information available to understand how leadership systems interpret change and respond to evolving conditions.

Why Leadership Behavior Is Difficult to Observe

Leadership decisions are often made within internal organizational environments that are not fully visible to external observers.

While financial performance and operational outcomes may be publicly reported, the internal processes through which leadership teams detect signals, interpret uncertainty, and coordinate decisions often remain hidden.

As a result, much of the observable intelligence about leadership behavior must be inferred from indirect indicators such as:

environmental signals affecting the organization
public strategic announcements

organizational responses to market changes
institutional research and analysis

These indicators provide valuable context but do not always reveal how leadership systems behave when confronted with evolving decision environments.

Levels of Data Completeness

To reflect this reality, the Leadership Adaptiveness Institute distinguishes between different levels of leadership intelligence within the Global Leadership Adaptiveness Index.

These levels do not represent judgments about leadership quality.

Rather, they indicate how much reliable insight currently exists about how leadership systems respond to change.

Triangulated Insight

The highest level of data completeness occurs when leadership behavior can be observed through multiple sources of evidence.

These sources may include:

behavioral observation in decision environments
leadership diagnostic assessments
institutional research and analysis
environmental signal interpretation

When multiple sources of insight converge, researchers can develop a more reliable understanding of how leadership systems detect change, align decisions, and adapt their organizations.

This form of triangulated insight provides the most complete view of leadership adaptiveness.

Partial Observation

In many cases, the available intelligence about leadership behavior remains incomplete.

Organizations may appear in the Index through a combination of environmental signals, industry analysis, or limited diagnostic data.

These sources provide valuable context but do not fully reveal how leadership systems behave when confronted with complex decision environments.

As additional insight becomes available through measurement initiatives or research collaboration, the depth of observable leadership intelligence can increase.

Limited Insight

In some cases, publicly available information alone does not provide sufficient evidence to understand how leadership systems respond to change.

When data is limited, the Institute avoids drawing definitive conclusions.

Instead, the Index reflects the current limits of observable intelligence and highlights areas where deeper measurement would improve understanding.

Recognizing the limits of available data is essential for maintaining the credibility and integrity of the Index.

Why Data Completeness Matters

Understanding where leadership intelligence is incomplete is itself valuable.

Organizations often assume that leadership effectiveness can be understood through performance outcomes alone.

However, performance outcomes may lag behind leadership decisions and may not fully reveal the underlying dynamics shaping organizational behavior.

By highlighting where insight is incomplete, the Global Leadership Adaptiveness Index encourages deeper exploration of leadership behavior.

Organizations that participate in measurement initiatives can significantly improve the reliability of leadership intelligence available to them.

Contributing to Leadership Measurement

Organizations that wish to deepen their understanding of leadership adaptiveness can contribute additional measurement insight through structured initiatives coordinated by the Leadership Adaptiveness Institute.

These initiatives may include:

leadership diagnostic assessments
behavioral observation in decision environments
collaborative research programs
leadership team measurement initiatives

Participation enables organizations to gain clearer insight into how their leadership systems interpret signals, align decisions, and respond when circumstances change.

Over time, these contributions also strengthen the global dataset used to study leadership adaptiveness across industries and regions.

A Growing Knowledge System

The Global Leadership Adaptiveness Index is designed to evolve as new measurement insight becomes available.

As organizations contribute behavioral observation and diagnostic insight, the completeness of leadership intelligence across the dataset improves.

This growing body of knowledge allows researchers to better understand how leadership systems respond to complex environments and how adaptiveness varies across industries and regions.

From Observation to Understanding

The purpose of highlighting data completeness is not to rank organizations but to encourage deeper understanding of leadership behavior.

By making the limits of observable intelligence transparent, the Leadership Adaptiveness Institute seeks to strengthen the credibility of leadership measurement and encourage more organizations to participate in research initiatives that improve collective understanding.

Next Page

Measurement Methodology

Understanding how leadership adaptiveness is studied, observed, and analyzed across the Institute's research platform.

Why This Page Is So Powerful

This page subtly communicates something important:

> **Your leadership behavior may not yet be fully observable.**

And the natural next step becomes:

Participate in measurement.

Which leads directly to:

• Diagnostic
• Simulation
• Benchmarking

But it does so **without sounding commercial**.

Recommended Next Page

Next we should write:

Measurement Methodology

This page will:

- explain how the system works scientifically
- strengthen credibility with researchers
- answer skeptical executives

It’s the page that makes LAI look like a **serious research institute instead of a dashboard project**.

Measurement Methodology

Measurement Methodology

How Leadership Adaptiveness Is Observed and Analyzed

Introduction

Understanding how leadership systems respond to change requires careful observation and methodological rigor.

Unlike financial performance or operational output, leadership adaptiveness cannot be measured through a single metric.

Leadership behavior emerges through complex interactions involving interpretation of signals, coordination of decisions, allocation of resources, and translation of strategic intent into operational action.

For this reason, the Leadership Adaptiveness Institute uses a **multi-source observation methodology** designed to capture different dimensions of leadership behavior.

This methodology integrates environmental signals, diagnostic insight, behavioral observation, and institutional research into a structured analytical framework.

Together these sources contribute to the insights presented within the Leadership Adaptiveness Observatory and the Global Leadership Adaptiveness Index.

Principles of Measurement

The Institute's measurement approach is guided by several methodological principles.

Behavioral Orientation

Leadership adaptiveness is treated as a behavioral capability rather than a personality trait or leadership style.

The Institute focuses on observable patterns in how leadership systems interpret signals, align decisions, and respond to evolving environments.

Multi-Source Observation

No single measurement method can fully capture leadership behavior.

The Institute therefore integrates multiple sources of intelligence to build a more reliable picture of how leadership systems respond to change.

Transparency of Evidence

The Institute emphasizes transparency regarding the limits of available insight.

Where data completeness is limited, the Index reflects these limitations rather than presenting artificial precision.

This principle helps maintain the credibility and integrity of the research platform.

Continuous Learning

The measurement system is designed as a living research platform.

As additional measurement data becomes available and research expands across industries and regions, the Institute's understanding of leadership adaptiveness continues to evolve.

Sources of Leadership Intelligence

The Institute integrates several complementary sources of information to observe leadership adaptiveness.

Environmental Signals

Organizations operate within complex and evolving external environments.

Technological innovation, geopolitical developments, regulatory change, and economic volatility continuously reshape the conditions under which leadership decisions occur.

The Observatory monitors these environmental signals to understand the context in which leadership systems must operate.

Environmental signals provide situational awareness that helps interpret leadership behavior.

However, these signals alone do not reveal how leadership systems respond internally.

Diagnostic Insight

Leadership diagnostic assessments capture how leadership teams perceive their decision environments.

These assessments explore dimensions such as:

signal detection
interpretation of uncertainty
decision alignment
resource prioritization
organizational responsiveness

Diagnostic insight provides valuable information about leadership perception, complementing other forms of behavioral observation.

Behavioral Observation

Behavioral observation focuses on how leadership systems behave in decision environments where conditions evolve dynamically.

In these environments, leadership teams must respond to changing signals while managing competing priorities and resource constraints.

Researchers can observe patterns such as:

how quickly leadership teams recognize emerging signals
how leaders interpret uncertainty
how decisions align across leadership roles
how resources are redirected toward new priorities
how operational systems respond to leadership decisions

These behavioral patterns reveal how leadership systems translate recognition of change into coordinated organizational action.

Institutional Research

The Leadership Adaptiveness Institute conducts and collaborates on research that analyzes leadership behavior across organizations and industries.

This research includes case analysis, behavioral data generated from leadership measurement initiatives, and collaboration with academic and institutional partners.

Research findings help refine the Leadership Adaptiveness Framework and improve the interpretation of observable leadership intelligence.

Integrating the Evidence

Each source of leadership intelligence provides a different perspective.

Environmental signals reveal the external conditions organizations face.

Diagnostic assessments capture leadership perception.

Behavioral observation reveals how leadership systems respond under evolving conditions.

Institutional research synthesizes patterns across organizations and industries.

The Institute integrates these perspectives through the Leadership Adaptiveness Observatory, creating a structured view of leadership adaptiveness across the dataset.

Confidence and Data Completeness

Because leadership behavior is complex and often partially observable, the Institute carefully distinguishes between levels of confidence and data completeness.

Confidence levels reflect the reliability of available evidence.

Data completeness reflects the depth and diversity of information available to understand leadership behavior.

By clearly communicating these dimensions, the Institute avoids overstating conclusions while encouraging deeper measurement where insight remains limited.

An Evolving Research Platform

The Institute's methodology is designed to evolve over time.

As organizations participate in measurement initiatives, contribute behavioral data, and collaborate in research efforts, the depth and reliability of the Institute's leadership intelligence continues to grow.

This ongoing accumulation of insight allows the Institute to refine its understanding of leadership adaptiveness across industries, regions, and organizational contexts.

Why Methodology Matters

Leadership adaptiveness is becoming increasingly important as organizations navigate environments characterized by rapid technological change, geopolitical volatility, and economic uncertainty.

Understanding this capability requires careful observation, methodological transparency, and ongoing research.

The Leadership Adaptiveness Institute's measurement methodology provides the foundation for studying leadership behavior in complex environments and advancing the global understanding of adaptiveness.

The Leadership Adaptiveness Research Flywheel

The Leadership Adaptiveness Research Flywheel

How Global Insight into Leadership Adaptiveness Is Built

Understanding leadership adaptiveness requires more than isolated research studies or individual organizational assessments.

Leadership behavior evolves continuously as organizations respond to changing environments.

For this reason, the Leadership Adaptiveness Institute operates a research system designed to observe, measure, and analyze leadership adaptiveness over time.

This system functions as a continuous research cycle — the **Leadership Adaptiveness Research Flywheel**.

Through this process, environmental change, leadership behavior, and organizational measurement contribute to a growing global dataset on leadership adaptiveness.

Step 1

Environmental Signals

The process begins with changes in the external environment.

Technological disruption, geopolitical developments, economic shifts, and industry transformation continuously reshape the conditions under which leaders operate.

These signals represent the challenges leadership systems must interpret and respond to.

Organizations differ significantly in how effectively they detect these signals.

Strong signal detection enables early strategic adjustment.

Weak signal detection often results in delayed responses.

Step 2

Leadership Behavior

Once signals emerge, leadership systems interpret and respond to them.

The Leadership Adaptiveness Framework identifies five behavioral capabilities that shape this process:

• signal detection
• cognitive framing
• decision alignment
• resource calibration
• integrated responsiveness

These behaviors determine whether leadership systems translate awareness of change into coordinated organizational action.

Step 3

Measurement

Leadership adaptiveness becomes observable through measurement.

The Institute uses three complementary approaches:

• research intelligence
• leadership diagnostics
• behavioral simulation observation

Together, these sources reveal how leadership systems behave when conditions evolve.

This measurement produces the **Leadership Adaptiveness Index (LAI Score)**.

Step 4

Global Dataset

Measurement results contribute to a growing dataset maintained through the **Leadership Adaptiveness Observatory**.

The Observatory aggregates:

• environmental signals
• diagnostic insight
• behavioral simulation evidence
• institutional research analysis

Over time, this dataset reveals patterns in how leadership systems respond to change across industries and regions.

Step 5

Insights

As the dataset expands, researchers identify recurring patterns in leadership behavior.

These insights include:

• how organizations detect emerging signals
• where leadership systems struggle to align decisions
• how resource inertia slows adaptation
• which leadership systems adapt most effectively

These insights deepen the global understanding of leadership adaptiveness.

Step 6

Benchmarking

Organizations participating in measurement initiatives receive insight into their leadership adaptiveness relative to global patterns.

This allows leadership teams to:

• understand their adaptiveness profile
• identify structural friction in decision systems
• compare their leadership dynamics with broader research findings

Benchmarking transforms research insight into practical organizational learning.

Step 7

Organizational Participation

Organizations contribute to the research flywheel by participating in leadership measurement initiatives.

These include:

• leadership adaptiveness diagnostics
• behavioral simulation observation
• research collaboration with the Institute

Participation strengthens the dataset and improves the accuracy of global leadership insights.

The Continuous Research Cycle

As organizations participate and new environmental signals emerge, the dataset expands.

This enables deeper research insight and more reliable benchmarks.

Over time, the Leadership Adaptiveness Research Flywheel strengthens the global understanding of how leadership systems evolve in complex environments.

CTA SECTION

Explore the Leadership Adaptiveness System

Global Adaptiveness Signals
Understand how technological, geopolitical, and economic change creates leadership challenges.

Case Insights
Explore behavioral patterns observed in leadership decision environments.

The Leadership Adaptiveness Observatory
See how leadership adaptiveness is measured across organizations and industries.

What This Page Changes Strategically

Without the Flywheel:

LAI feels like **a framework + diagnostic**.

With the Flywheel:

LAI feels like **a global research engine**.

The narrative becomes:

```
None
Environment changes
↓
Leadership responds
↓
Behavior is measured
↓
Dataset grows
↓
Research insight improves
↓
Organizations learn
↓
Leadership adapts
```

That’s how you build **institutional authority**.

If you'd like, next I can also show you something **extremely important for the homepage**:

A **visual diagram (the Adaptiveness Engine)** that will make the LAI idea understandable in **10 seconds**.

Research

Behavioral Science of Adaptiveness

Behavioral Science of Adaptiveness

Understanding How Leaders Respond to Complexity and Uncertainty

Introduction

Organizations operate within environments characterized by uncertainty, competing priorities, and evolving information.

In such conditions, leadership effectiveness depends not only on strategic thinking but also on how leaders interpret signals, make decisions, and coordinate action across complex systems.

These behaviors can be studied through the lens of behavioral science.

Behavioral science examines how individuals and groups interpret information, make decisions under uncertainty, and respond to changing conditions.

Applying behavioral science to leadership allows researchers to observe how leadership systems behave in environments where the future cannot be predicted with certainty.

The Leadership Adaptiveness Institute applies behavioral science principles to study how leadership systems detect change, interpret uncertainty, align decisions, and adjust organizational behavior as circumstances evolve.

Leadership as a Behavioral System

Leadership is often discussed in terms of individual traits or leadership styles.

However, organizational adaptation rarely depends on a single individual.

Instead, it emerges from the interaction of multiple decision-makers operating within complex institutional environments.

Leadership therefore functions as a **behavioral system**.

This system includes:

individual cognitive processes
group decision dynamics

organizational coordination mechanisms
institutional constraints and incentives

Understanding how these elements interact provides insight into how leadership systems respond when environments change.

Decision-Making Under Uncertainty

A central focus of behavioral science is how people make decisions when information is incomplete or uncertain.

In complex environments, leaders rarely possess perfect information.

Signals may be ambiguous or contradictory.
Emerging trends may not yet be fully visible.
Decisions often involve trade-offs between competing priorities.

Under such conditions, leaders rely on cognitive models, mental frameworks, and shared interpretations to guide their decisions.

Behavioral science research shows that these cognitive processes strongly influence how leaders interpret signals and respond to change.

Some leadership systems encourage exploration and learning when uncertainty arises.

Others default to defensive responses that reinforce existing assumptions.

These different behavioral patterns significantly influence organizational adaptiveness.

Signal Interpretation

Organizations receive continuous streams of signals from their external environments.

These signals may include technological developments, regulatory changes, competitive actions, or shifts in customer behavior.

However, signals rarely arrive with clear meaning.

Leadership teams must interpret which signals matter and how they should influence organizational decisions.

Behavioral science research demonstrates that signal interpretation is shaped by cognitive framing, organizational incentives, and shared mental models within leadership teams.

Adaptive leadership systems tend to remain open to weak signals and emerging patterns.

Less adaptive systems often dismiss unfamiliar signals or reinterpret them in ways that reinforce existing strategies.

Coordination and Decision Alignment

Adaptiveness is not determined solely by how individual leaders interpret signals.

Organizational adaptation requires coordination across multiple decision-makers.

Leadership teams must align decisions across functions, departments, and geographic units.

Behavioral research shows that misalignment within leadership teams often produces fragmented responses to change.

Different leaders may interpret the same signal differently or prioritize competing responses.

When leadership decisions are not aligned, organizations struggle to translate awareness of change into coordinated action.

Understanding how leadership teams maintain decision alignment is therefore central to the study of adaptiveness.

Resource Reallocation

Adaptation ultimately requires organizations to shift resources toward emerging priorities.

However, behavioral science research shows that organizations often remain committed to existing investments even when underlying assumptions have changed.

This phenomenon can be influenced by several behavioral dynamics:

commitment to past decisions
organizational inertia
political considerations within institutions
risk aversion under uncertainty

Adaptive leadership systems demonstrate a greater willingness to recalibrate investments as conditions evolve.

Studying these patterns provides insight into how leadership systems adjust organizational behavior over time.

Behavioral Observation in Decision Environments

One way to study leadership behavior is through structured decision environments where conditions evolve dynamically.

In these environments, leadership teams must interpret signals, coordinate decisions, and respond to emerging situations.

Researchers can observe patterns such as:

how quickly signals are recognized
how leadership teams interpret emerging information
how decisions align across leadership roles
how resources are redirected toward new priorities
how operational systems respond to leadership adjustments

These observations provide insight into how leadership systems behave when confronted with complexity and uncertainty.

Building a Behavioral Dataset

Over time, behavioral observation generates datasets that reveal recurring patterns in how leadership systems respond to evolving environments.

By analyzing these patterns across organizations, industries, and leadership teams, researchers can begin to identify the behavioral dynamics that influence organizational adaptiveness.

The Leadership Adaptiveness Institute integrates these insights into its broader research platform, contributing to the development of the Leadership Adaptiveness Framework and the Global Leadership Adaptiveness Index.

Advancing the Study of Leadership Adaptiveness

The behavioral science of adaptiveness remains an emerging field.

As organizations face increasingly complex environments, understanding how leadership systems interpret signals and respond to uncertainty becomes more important.

By applying behavioral science principles to leadership research, the Leadership Adaptiveness Institute seeks to deepen the global understanding of how organizations navigate complexity and change.

AFERR Research Program

AFERR Research Program

Advancing the Study of Leadership Adaptiveness

Introduction

Understanding how leadership systems respond to complex and evolving environments requires sustained research.

The Leadership Adaptiveness Institute builds on a body of work developed through the **AFERR Research Program**, a long-term research initiative focused on studying how leaders and teams behave in dynamic decision environments.

Over the past decade, the AFERR program has explored how leadership systems interpret signals, coordinate decisions, and adjust organizational behavior under conditions of uncertainty and change.

The insights generated through this research have contributed to the development of the **Leadership Adaptiveness Framework** and the broader research agenda of the Leadership Adaptiveness Institute.

Origins of the Research Program

The AFERR Research Program emerged from a central question:

How do leadership teams actually behave when faced with complex and evolving situations?

Traditional leadership research often relies on retrospective analysis, case studies, or perception-based surveys.

While these approaches provide valuable insights, they do not always capture how leadership systems behave while decisions are unfolding.

The AFERR research program therefore focused on observing leadership behavior **in decision environments where conditions evolve dynamically**.

This approach allows researchers to study leadership behavior as it occurs rather than relying solely on retrospective interpretation.

Studying Leadership in Dynamic Environments

Leadership teams frequently operate in environments characterized by:

uncertain information
competing priorities
resource constraints
rapidly evolving external conditions

Under such circumstances, leadership behavior becomes visible through patterns of decision-making.

Researchers can observe how leaders interpret signals, align decisions, allocate resources, and coordinate responses across their organizations.

The AFERR research program has used structured decision environments to study these behaviors across a wide range of leadership teams and organizational contexts.

Research Scale

Over the past decade, the AFERR research initiative has generated a substantial body of behavioral observation.

Research conducted through the program has involved:

more than **20,000 structured leadership simulations**
over **100,000 individual participants**
leadership teams across **multiple industries and regions**

These observations have produced large datasets capturing how leadership teams respond to evolving decision environments.

By analyzing these behavioral patterns, researchers have been able to identify recurring dynamics that influence organizational adaptiveness.

Key Research Insights

The AFERR research program has revealed several recurring patterns in leadership behavior under conditions of uncertainty.

Signal Recognition

Leadership teams vary significantly in how quickly they detect signals that the environment is changing.

Some teams recognize weak signals early, while others only respond after disruption becomes obvious.

Early signal detection strongly influences an organization's ability to adapt.

Interpretation of Uncertainty

Leadership teams interpret uncertainty differently.

Some view emerging signals as opportunities for exploration and learning.

Others interpret the same signals as threats to existing strategies.

These interpretations influence how quickly leadership systems respond to evolving conditions.

Decision Alignment

Leadership teams frequently struggle to maintain alignment as environments change.

Even when leaders agree that circumstances have shifted, different interpretations of what should change can produce fragmented responses.

Organizations that maintain strong decision alignment adapt more effectively.

Resource Reallocation

Adaptive leadership systems demonstrate greater willingness to redirect resources as conditions evolve.

Less adaptive systems often remain committed to existing investments even when underlying assumptions have changed.

Resource calibration therefore plays a critical role in organizational adaptiveness.

Coordinated Response

Adaptation ultimately requires organizations to translate leadership recognition into operational change.

Organizations that coordinate responses across teams and functions adjust more effectively to changing environments.

Where coordination breaks down, adaptation slows significantly.

Contribution to the Leadership Adaptiveness Framework

Insights from the AFERR research program contributed directly to the development of the **Leadership Adaptiveness Framework**.

The framework reflects recurring behavioral patterns observed across thousands of leadership decision environments.

These patterns provide a structured model for understanding how leadership systems detect signals, interpret uncertainty, align decisions, calibrate resources, and translate decisions into coordinated action.

Continuing Research

The AFERR research program continues to inform the broader work of the Leadership Adaptiveness Institute.

As additional leadership measurement initiatives and behavioral observations contribute to the Institute's dataset, researchers are able to deepen their understanding of how leadership systems respond to complexity and change.

This ongoing research effort supports the Institute's mission to advance the global understanding of leadership adaptiveness.

Simulation-Based Measurement

Simulation-Based Measurement

Observing Leadership Behavior in Dynamic Decision Environments

Introduction

Understanding how leadership systems respond to evolving environments requires more than theoretical analysis.

Leadership behavior becomes visible most clearly when leaders must make decisions under conditions of uncertainty, competing priorities, and limited resources.

These conditions are difficult to study through surveys or retrospective interviews alone.

For this reason, researchers often use **simulation-based environments** to observe how individuals and teams behave when confronted with dynamic situations.

Simulation-based measurement allows researchers to observe leadership behavior as decisions unfold, providing insight into how leadership systems interpret signals, align decisions, and respond to changing conditions.

Why Simulation Environments Matter

In real organizations, leadership decisions often occur within complex environments that are difficult to observe directly.

Internal decision processes are rarely visible to researchers, and retrospective accounts may not accurately capture how decisions were made in real time.

Simulation environments help address this challenge by recreating decision contexts that approximate the conditions leaders face in complex environments.

Participants must respond to:

emerging signals
competing priorities
resource constraints
time pressure
evolving external conditions

Because these environments evolve dynamically, researchers can observe how leadership teams interpret information, coordinate decisions, and adjust their actions as circumstances change.

Studying Leadership Behavior

Simulation-based environments allow researchers to study leadership behavior through observable decision patterns.

Examples of observable behaviors include:

how quickly teams recognize signals that conditions are changing
how leaders interpret ambiguous or conflicting information
how leadership teams align decisions under pressure
how resources are redirected as priorities evolve
how operational responses are coordinated across teams

These behavioral observations provide insight into how leadership systems translate awareness of change into coordinated action.

Structured Decision Environments

The Leadership Adaptiveness Institute studies leadership behavior using structured decision environments designed to simulate evolving strategic situations.

In these environments, leadership teams must make decisions while the simulated environment changes in response to their actions.

These environments create conditions where:

signals appear gradually
information remains incomplete
trade-offs must be managed
time pressure influences decisions

By observing how leadership teams navigate these environments, researchers can identify patterns in how leadership systems respond to complexity and uncertainty.

Behavioral Data

Simulation-based environments generate detailed behavioral data.

This data may include:

decision timing
resource allocation patterns
coordination dynamics between leadership roles
responses to emerging signals
adaptation of strategy over time

Analyzing these patterns allows researchers to identify how leadership systems behave in environments where conditions evolve continuously.

Simulation as a Research Instrument

Within the research work associated with the Leadership Adaptiveness Institute, structured decision environments are used as **instruments for behavioral observation**.

These environments allow researchers to examine leadership behavior under conditions that approximate real-world complexity while maintaining sufficient structure for systematic analysis.

Simulation-based observation therefore complements other sources of leadership intelligence such as diagnostic assessments, environmental signal monitoring, and institutional research.

Together, these sources provide a more complete understanding of leadership adaptiveness.

Integrating Simulation Insights

Behavioral insights generated through simulation environments contribute to the broader research platform maintained by the Leadership Adaptiveness Institute.

These insights inform:

the Leadership Adaptiveness Framework
the Institute’s research programs
the interpretation of behavioral patterns across organizations

By combining simulation-based observation with other forms of leadership intelligence, the Institute seeks to deepen the understanding of how leadership systems respond to evolving environments.

Expanding Behavioral Research

Simulation-based measurement continues to play an important role in expanding the behavioral dataset used to study leadership adaptiveness.

As additional leadership teams participate in structured decision environments, researchers gain deeper insight into how leadership systems interpret signals, align decisions, and translate awareness into coordinated action.

Over time, this growing dataset strengthens the Institute’s ability to study leadership behavior across industries and organizational contexts.

Global Research Collaboration

Global Research Collaboration

Advancing the Study of Leadership Adaptiveness Together

Introduction

Understanding how leadership systems respond to complex and rapidly evolving environments requires collaboration across organizations, industries, and research institutions.

Leadership adaptiveness is influenced by a wide range of factors, including technological change, geopolitical dynamics, economic volatility, and organizational decision structures.

Studying these dynamics at scale requires the participation of leadership teams, researchers, and institutions working across different regions and sectors.

The Leadership Adaptiveness Institute therefore operates as a **collaborative research platform**, inviting organizations and researchers to contribute to the ongoing study of leadership adaptiveness.

A Shared Research Effort

Leadership adaptiveness is not confined to a single industry or geographic region.

Organizations across sectors face similar challenges when interpreting signals of change and translating them into coordinated action.

Collaboration allows researchers to study how leadership systems respond to different forms of disruption across multiple environments.

Through collaborative research initiatives, the Leadership Adaptiveness Institute works with:

organizations seeking deeper leadership insight
research institutions exploring behavioral decision dynamics
leadership teams participating in measurement initiatives
experts contributing analytical perspectives

Together, these collaborations contribute to a growing global dataset on leadership behavior in complex environments.

Research Contributions

Collaborative research within the Leadership Adaptiveness Institute may involve several forms of contribution.

Organizational Participation

Organizations can contribute to the research platform by participating in leadership measurement initiatives.

These initiatives generate valuable insight into how leadership systems interpret signals, align decisions, and respond to evolving circumstances.

Such participation also helps expand the global dataset used to study leadership adaptiveness across industries and regions.

Academic Collaboration

Researchers and academic institutions play an important role in advancing the study of leadership adaptiveness.

Collaborations with universities and research centers help deepen the theoretical and analytical foundations of the Institute's work.

These collaborations may involve:

joint research projects
analysis of behavioral datasets
development of new measurement methodologies
publication of research findings

Through these partnerships, the Institute seeks to advance the academic understanding of leadership behavior in complex environments.

Practitioner Insight

Experienced practitioners often bring valuable perspectives on how leadership systems function in real organizational contexts.

Practitioners contribute insights based on their experience navigating organizational transformation, strategic change, and complex decision environments.

These perspectives help ensure that research into leadership adaptiveness remains grounded in real-world leadership practice.

Building a Global Dataset

A central objective of the Leadership Adaptiveness Institute is the development of a global dataset that captures how leadership systems behave under evolving conditions.

As organizations participate in measurement initiatives and researchers contribute analytical insight, the Institute's dataset continues to grow.

This expanding dataset allows researchers to explore questions such as:

How do leadership systems respond to technological disruption?

How does adaptiveness vary across industries?

What behavioral patterns influence organizational responsiveness?

How do leadership teams align decisions when conditions change?

Answering these questions contributes to a deeper global understanding of leadership adaptiveness.

A Living Research Community

The study of leadership adaptiveness is an evolving field.

As environments become more complex and organizations face increasingly dynamic conditions, the need to understand how leadership systems respond to change will continue to grow.

The Leadership Adaptiveness Institute aims to support a global community of researchers and practitioners working to advance this understanding.

By contributing research, insight, and participation, organizations and researchers help strengthen the collective knowledge required to navigate complex environments.

Collaborating with the Institute

Organizations and researchers interested in contributing to the study of leadership adaptiveness can engage with the Institute through several channels.

These include:

participation in leadership measurement initiatives
collaborative research programs
institutional partnerships
contributions to the Institute's research library

Through these forms of collaboration, the Institute continues to expand the global understanding of leadership adaptiveness.

Research Library

Research Library

Research and Insights on Leadership Adaptiveness

Introduction

Leadership adaptiveness is an emerging field of study.

While leadership research has traditionally focused on leadership styles, competencies, and individual traits, far less attention has been devoted to understanding how leadership systems behave in environments characterized by continuous change.

The Research Library of the Leadership Adaptiveness Institute brings together essays, research papers, and analytical insights exploring how leaders and organizations respond to evolving environments.

Over time, this library will serve as a growing body of knowledge dedicated to understanding leadership adaptiveness across industries, regions, and organizational contexts.

Areas of Research

The Institute's research explores several interconnected areas related to leadership adaptiveness.

These areas include:

Leadership Decision Behavior

How leadership teams interpret signals, frame uncertainty, and make decisions in dynamic environments.

Organizational Response to Change

How organizations adjust strategies, resources, and operations when circumstances evolve.

Signal Interpretation and Strategic Awareness

How leadership systems detect early indicators of change and translate those signals into strategic understanding.

Decision Alignment in Leadership Teams

How leadership teams maintain coherence in decisions across multiple roles and responsibilities.

Behavioral Observation in Leadership Environments

How leadership behavior can be observed and studied through dynamic decision environments and simulations.

Types of Publications

The Research Library includes several types of publications intended to advance the understanding of leadership adaptiveness.

Research Papers

Analytical studies exploring patterns of leadership behavior in complex environments.

Essays and Perspectives

Short-form essays exploring emerging ideas related to leadership adaptiveness, complexity, and organizational response to change.

Research Briefs

Concise summaries of research findings from measurement initiatives and leadership observation environments.

Case Reflections

Insights derived from observing leadership behavior in evolving decision environments.

Connecting Research and Practice

The Research Library reflects the Institute's commitment to connecting research insight with leadership practice.

Many insights included in the library emerge from observing how leaders and organizations respond to complex and evolving conditions.

These insights contribute to a deeper understanding of how leadership adaptiveness unfolds in practice.

A Living Body of Knowledge

The Research Library is designed to grow over time.

As the Institute's research initiatives expand and additional insights emerge, new publications will be added to the library.

This evolving body of work will help support the Institute's broader mission of advancing the global understanding of leadership adaptiveness.

Contributing to the Research Library

Researchers and practitioners interested in contributing to the understanding of leadership adaptiveness may be invited to contribute to the Research Library.

Contributions may include:

research papers
analytical essays
collaborative research initiatives
observations related to leadership decision environments

All contributions are reviewed to ensure alignment with the Institute's research focus and standards.

Explore the Research

The Research Library provides a foundation for exploring the ideas, frameworks, and emerging insights shaping the field of leadership adaptiveness.

As the field continues to evolve, the Institute seeks to support ongoing dialogue among researchers, leaders, and organizations working to understand how leadership systems respond to complexity and change.

Case Insights

Case Insights

Page Purpose

This page shows **real behavioral patterns observed through diagnostics and simulations**.

It demonstrates that LAI insight is **empirical**, not conceptual.

Case Insights

Behavioral patterns observed in leadership decision environments

Leadership adaptiveness becomes visible when leadership teams are confronted with changing conditions and must interpret signals, make decisions, and coordinate action.

Through leadership diagnostics, simulation-based measurement environments, and institutional research collaboration, the Leadership Adaptiveness Institute studies how leadership systems behave when circumstances evolve.

Across industries and regions, several recurring patterns consistently appear.

The examples below illustrate common dynamics observed in leadership decision environments.

These insights are drawn from anonymized research observations and behavioral simulation data.

Pattern 1

Recognizing Change Without Acting on It

Many leadership teams detect emerging change early.

They discuss technological developments, geopolitical risks, or shifts in industry dynamics.

However, recognizing change does not automatically translate into adaptation.

In many organizations, budgets, projects, and operational priorities remain tied to earlier assumptions even after leadership teams acknowledge that conditions have changed.

Teams continue executing initiatives that were designed for a different environment.

Over time, this creates a widening gap between environmental reality and organizational action.

This dynamic reflects a central phenomenon studied by the Institute: the **Adaptiveness Gap**.

Pattern 2

Misinterpreting Signals

Not all signals are immediately clear.

Leadership teams must distinguish meaningful signals from temporary fluctuations or noise.

In some cases, organizations underestimate the significance of emerging developments.

Technological changes may be dismissed as experimental.

Competitive moves may be interpreted as isolated rather than structural.

Regulatory shifts may be treated as temporary disruptions.

These interpretations delay strategic adjustment and can cause organizations to respond only after consequences become visible across the industry.

Pattern 3

Fragmented Leadership Decisions

Leadership teams often agree in principle that change is required.

However, individual leaders may interpret strategic implications differently.

Different departments pursue competing priorities.

Budgets are allocated to initiatives that reflect divergent interpretations of strategy.

Without strong decision alignment, organizations receive conflicting signals about direction.

This fragmentation slows adaptation even when awareness of change exists across leadership teams.

Pattern 4

Overreacting to Weak Signals

While some organizations react too slowly, others react too quickly to incomplete information.

Leadership teams may redirect resources prematurely in response to weak or ambiguous signals.

Frequent strategic shifts can destabilize operational systems and create uncertainty within teams.

Adaptive leadership systems balance responsiveness with judgment.

They distinguish between meaningful signals and temporary noise.

Pattern 5

Coordinated Organizational Adaptation

In highly adaptive leadership systems, signals of change are detected early and interpreted constructively.

Leadership teams rapidly align around a shared response.

Resources are redirected toward emerging priorities.

Operational teams adjust execution in a coordinated manner.

These organizations move efficiently through the full adaptiveness cycle:

Signal Detection
→ Cognitive Framing
→ Decision Alignment
→ Resource Calibration
→ Integrated Responsiveness

When these capabilities function together, organizations evolve alongside their environments rather than reacting after disruption has already occurred.

Continue Exploring

The Leadership Adaptiveness Framework
The behavioral system that determines how organizations adapt.

How Leadership Behavior Is Measured
How leadership adaptiveness becomes observable through diagnostics and simulation.

Benchmark Your Leadership System
Measure how your leadership team detects signals, aligns decisions, and responds to changing environments.

Benchmark

Leadership Adaptiveness Diagnostic

Leadership Adaptiveness Diagnostic

Measuring How Leadership Systems Respond to Change

Introduction

Organizations today face environments characterized by continuous disruption.

Technological innovation reshapes industries.
Geopolitical developments influence global markets.
Artificial intelligence is transforming how organizations operate and compete.

In such conditions, leadership effectiveness increasingly depends on how leadership systems interpret change and translate that understanding into coordinated action.

The **Leadership Adaptiveness Diagnostic** was developed to help organizations understand how their leadership systems detect signals, align decisions, and respond when circumstances evolve.

Participation in the diagnostic also contributes valuable insight to the broader research platform maintained by the Leadership Adaptiveness Institute.

Why Leadership Measurement Matters

Many organizations assume they understand how their leadership systems respond to change.

However, leadership perception and leadership behavior do not always align.

Leadership teams may recognize emerging trends or strategic shifts but struggle to translate that recognition into coordinated decisions and operational change.

The Leadership Adaptiveness Diagnostic helps organizations explore how leadership teams interpret signals, align decisions, and prioritize resources as environments evolve.

This insight provides a starting point for understanding the organization’s leadership adaptiveness.

What the Diagnostic Measures

The Leadership Adaptiveness Diagnostic explores several behavioral dimensions associated with organizational adaptiveness.

These dimensions include:

Signal Detection
How leadership teams identify emerging signals that the environment is changing.

Cognitive Framing
How leaders interpret uncertainty and evolving conditions.

Decision Alignment
How consistently leadership decisions reinforce shared priorities.

Resource Calibration
How resources are redirected as strategic priorities shift.

Operational Responsiveness
How quickly leadership decisions translate into coordinated organizational action.

Together, these dimensions provide insight into how leadership systems respond when circumstances evolve.

Who Participates

The diagnostic is typically completed by members of a leadership team or key decision-makers within an organization.

Participation from multiple leadership roles helps capture a broader view of how leadership systems interpret signals and coordinate decisions.

This multi-perspective approach provides richer insight than individual self-assessment alone.

How the Diagnostic Works

The Leadership Adaptiveness Diagnostic consists of a structured set of questions designed to explore how leadership teams interpret evolving decision environments.

Participants reflect on how signals are detected, how uncertainty is interpreted, how leadership decisions align, and how resources and operational responses evolve as circumstances change.

Responses are analyzed to identify patterns in how leadership teams interpret and respond to emerging conditions.

These insights contribute to a clearer understanding of the organization's leadership adaptiveness.

Diagnostic Insights

Organizations that participate in the Leadership Adaptiveness Diagnostic receive insight into how their leadership systems currently respond to changing environments.

These insights may highlight:

areas where leadership teams detect signals early
differences in how leaders interpret uncertainty
alignment or fragmentation in leadership decision-making
patterns in how resources are allocated as priorities evolve
the speed at which decisions translate into operational change

Understanding these patterns can help leadership teams explore opportunities to strengthen organizational adaptiveness.

Contribution to the Observatory

Participation in the Leadership Adaptiveness Diagnostic also contributes insight to the broader research platform maintained by the Leadership Adaptiveness Institute.

While individual organizational data remains confidential, aggregated insights help researchers better understand how leadership systems respond to complexity and change across industries and regions.

Over time, this collective effort contributes to a richer global dataset on leadership adaptiveness.

A First Step in Leadership Measurement

The Leadership Adaptiveness Diagnostic provides an initial view of how leadership systems respond to evolving environments.

Organizations seeking deeper behavioral insight may also participate in structured decision environments that allow researchers to observe leadership behavior under dynamic conditions.

Together, these approaches contribute to a more complete understanding of leadership adaptiveness.

Begin Measurement

Organizations interested in measuring their leadership systems can participate in the Leadership Adaptiveness Diagnostic.

Participation provides insight into how leadership teams detect signals, align decisions, and translate evolving realities into coordinated organizational action.

Begin the Leadership Adaptiveness Diagnostic

Benchmark Your Organization

Benchmark Your Organization

Understanding Leadership Adaptiveness in Context

Introduction

Leadership adaptiveness does not occur in isolation.

Organizations respond to similar forms of disruption — technological change, geopolitical developments, market volatility, and emerging competitive pressures.

Understanding how leadership systems respond to these conditions becomes more meaningful when viewed in context.

Benchmarking allows organizations to explore how their leadership systems interpret signals, align decisions, and respond to evolving environments relative to broader patterns observed across industries and regions.

The Leadership Adaptiveness Institute provides benchmarking insight through the **Global Leadership Adaptiveness Observatory** and the **Global Leadership Adaptiveness Index**.

Why Benchmarking Matters

Organizations often evaluate leadership effectiveness through internal metrics or individual performance indicators.

However, leadership adaptiveness is shaped by broader environmental dynamics that affect entire industries and regions.

Benchmarking provides a broader perspective by allowing organizations to examine how leadership systems appear to respond to similar conditions across different contexts.

This perspective helps leadership teams better understand:

how quickly signals are recognized in comparable organizations
how leadership teams interpret uncertainty
how decisions align across leadership structures
how resources shift as priorities evolve

Benchmarking therefore provides valuable context for interpreting leadership behavior.

What Benchmarking Reveals

Benchmarking within the Leadership Adaptiveness Observatory focuses on patterns of observable leadership intelligence.

Rather than producing simplistic rankings, benchmarking explores how organizations appear to respond to complex environments across several dimensions.

These dimensions include:

environmental signal interpretation
leadership decision alignment
resource prioritization patterns
organizational responsiveness to evolving conditions

By examining these patterns across organizations and industries, researchers can identify recurring dynamics that influence organizational adaptiveness.

Interpreting Benchmark Insight

Benchmark insight should not be interpreted as a definitive evaluation of leadership effectiveness.

Leadership behavior is influenced by organizational structure, industry dynamics, and environmental conditions.

For this reason, benchmarking within the Leadership Adaptiveness Institute focuses on **comparative patterns** rather than absolute judgments.

This approach allows organizations to explore how their leadership systems behave relative to broader trends without oversimplifying the complexity of leadership dynamics.

Data Completeness and Benchmarking

Benchmarking insight is influenced by the depth of available leadership intelligence.

Organizations with richer behavioral measurement data can be understood more clearly than organizations where leadership behavior remains largely unobserved.

The Institute therefore emphasizes **data completeness** as an important dimension of benchmarking.

Organizations with deeper measurement insight can explore more meaningful comparisons across industries and leadership contexts.

Strengthening Benchmark Insight

Organizations seeking deeper benchmarking insight can contribute additional leadership measurement data through initiatives coordinated by the Leadership Adaptiveness Institute.

These initiatives may include:

leadership diagnostic participation
behavioral observation in structured decision environments
collaborative research initiatives

Additional measurement insight improves the reliability of benchmarking analysis and strengthens the global dataset used to study leadership adaptiveness.

Learning from Comparative Insight

Benchmarking provides an opportunity for leadership teams to reflect on how their organizations respond to evolving environments.

By exploring comparative insight across industries and regions, organizations can identify areas where leadership systems may benefit from stronger signal detection, improved decision alignment, or faster operational response.

This comparative perspective supports deeper understanding of how leadership adaptiveness evolves across organizations.

Benchmark Your Leadership System

Organizations interested in exploring benchmarking insight can begin by participating in the Leadership Adaptiveness Diagnostic.

Diagnostic participation provides initial insight into how leadership systems interpret signals, align decisions, and respond to evolving environments.

Over time, this insight contributes to a deeper understanding of leadership adaptiveness across organizations and industries.

Begin Leadership Measurement

Leadership Team Measurement Journey

Leadership Team Measurement Journey

From Insight to Behavioral Understanding

Introduction

Leadership adaptiveness is not a single capability that can be understood through a single assessment.

It emerges through patterns of behavior across leadership systems — including how leaders detect signals, interpret uncertainty, align decisions, and coordinate organizational responses.

For this reason, understanding leadership adaptiveness often involves a progression of measurement approaches.

The Leadership Adaptiveness Institute supports organizations through a structured **measurement journey**, allowing leadership teams to gradually deepen their understanding of how their organizations respond to evolving environments.

This journey moves from initial insight into leadership perception toward deeper observation of leadership behavior in dynamic decision environments.

Stage One

Leadership Adaptiveness Diagnostic

The first stage of the measurement journey involves the **Leadership Adaptiveness Diagnostic**.

This diagnostic explores how leadership teams perceive their decision environments and how they believe their organizations respond to changing conditions.

Participants reflect on dimensions such as:

signal detection
interpretation of uncertainty
decision alignment

resource prioritization
organizational responsiveness

The diagnostic provides an initial view of how leadership teams understand their own adaptiveness.

It often reveals differences in how leaders interpret signals and align decisions across the organization.

These insights provide a starting point for deeper exploration.

Stage Two

Comparative Benchmark Insight

Following the diagnostic, organizations may explore benchmarking insight through the Leadership Adaptiveness Observatory.

Benchmarking provides context by examining patterns observed across organizations and industries.

This perspective allows leadership teams to explore how their leadership systems appear to respond to evolving environments relative to broader patterns observed within the Observatory.

Benchmarking helps organizations identify areas where deeper leadership measurement may be valuable.

Stage Three

Behavioral Observation

Understanding leadership adaptiveness ultimately requires observing leadership behavior when decisions must be made under evolving conditions.

Structured decision environments provide opportunities to observe how leadership teams respond to complex and changing situations.

Within these environments, leadership teams must interpret signals, coordinate decisions, and allocate resources as circumstances evolve.

Researchers can observe patterns such as:

how quickly signals are recognized
how leadership teams interpret emerging information
how decisions align across leadership roles
how resources are redirected toward new priorities
how operational responses unfold

These observations provide deeper insight into how leadership systems behave in dynamic environments.

Stage Four

Leadership Insight and Learning

Behavioral observation generates rich insight into how leadership teams respond to complexity and uncertainty.

Leadership teams can use these insights to reflect on how signals are interpreted, how decisions are aligned, and how organizational responses evolve when circumstances change.

These insights often help organizations identify opportunities to strengthen leadership coordination and improve organizational responsiveness.

Contributing to the Research Platform

Organizations that participate in the leadership measurement journey also contribute to the broader research platform maintained by the Leadership Adaptiveness Institute.

While individual organizational data remains confidential, aggregated insights contribute to a growing global dataset on leadership behavior in complex environments.

This collective effort supports the Institute’s mission to deepen the global understanding of leadership adaptiveness.

A Continuous Learning Process

Leadership adaptiveness evolves as environments change.

Organizations therefore benefit from revisiting leadership measurement periodically as new signals emerge and organizational priorities shift.

Through ongoing participation in measurement initiatives and research collaboration, organizations can continue strengthening their understanding of leadership adaptiveness over time.

Begin the Measurement Journey

Organizations interested in understanding how their leadership systems respond to evolving environments can begin by participating in the Leadership Adaptiveness Diagnostic.

This diagnostic provides the first step in exploring leadership adaptiveness and contributing to the broader research platform of the Leadership Adaptiveness Institute.

Begin the Leadership Adaptiveness Diagnostic

About

About the Leadership Adaptiveness Institute

About the Leadership Adaptiveness Institute

Advancing the Global Understanding of Leadership Adaptiveness

Introduction

The Leadership Adaptiveness Institute (LAI) is an independent research and knowledge initiative dedicated to advancing the global understanding of leadership adaptiveness.

Organizations today operate in environments characterized by rapid technological change, geopolitical uncertainty, and increasingly complex market dynamics. In such conditions, the effectiveness of leadership systems depends not only on strategy and execution, but on the ability to continuously interpret signals, revise assumptions, and realign decisions as reality evolves.

Leadership adaptiveness is therefore emerging as a critical capability for organizations navigating complex environments.

Yet despite its importance, adaptiveness remains difficult to observe and rarely measured in a systematic way.

The Leadership Adaptiveness Institute was established to address this challenge.

The Institute’s Mission

The mission of the Leadership Adaptiveness Institute is to advance the global understanding and measurement of leadership adaptiveness.

The Institute works to:

advance research into how leadership systems respond to evolving environments
develop frameworks for understanding leadership adaptiveness
support behavioral observation of leadership decision environments
establish benchmarks that allow organizations to explore patterns of adaptiveness across industries and regions

Through these efforts, the Institute seeks to contribute to a deeper understanding of how leadership evolves in complex systems.

A Research and Measurement Platform

The Leadership Adaptiveness Institute operates as a research and measurement platform.

Its work brings together insights from several fields, including:

organizational behavior
complex systems research
decision science
leadership development
behavioral simulation

By integrating perspectives from these disciplines, the Institute studies how leaders and teams interpret signals, align decisions, and respond to evolving environments.

The Global Leadership Adaptiveness Observatory

One of the Institute's central initiatives is the **Leadership Adaptiveness Observatory**.

The Observatory is a research platform that aggregates and analyzes data related to leadership adaptiveness across organizations, industries, and regions.

The Observatory includes several components:

the Global Leadership Adaptiveness Index
adaptiveness measurement diagnostics
behavioral observation data from leadership decision environments
aggregated research insight into patterns of leadership behavior

Together, these components allow researchers to explore how leadership adaptiveness evolves across different organizational contexts.

Collaborative Research

Leadership adaptiveness is a complex phenomenon that cannot be fully understood through the work of a single organization.

For this reason, the Leadership Adaptiveness Institute supports collaborative research initiatives involving organizations, researchers, and leadership practitioners.

Organizations that participate in measurement initiatives contribute to a growing global dataset on leadership behavior in complex environments.

While organizational data remains confidential, aggregated insights contribute to broader research efforts aimed at understanding how leadership systems evolve over time.

Connecting Research and Practice

The Institute's work sits at the intersection of research and practice.

Leadership adaptiveness can only be understood through the observation of real leadership decision environments.

For this reason, the Institute collaborates with organizations that are interested in exploring how their leadership systems respond to complex and evolving conditions.

These collaborations provide valuable insight into how leadership behavior unfolds in practice.

A Long-Term Effort

Understanding leadership adaptiveness requires long-term observation and research.

As organizations continue to face accelerating technological, geopolitical, and economic change, the importance of leadership adaptiveness will continue to grow.

The Leadership Adaptiveness Institute exists to support this long-term effort by developing frameworks, measurement approaches, and research insights that deepen our understanding of leadership in complex systems.

Participate in the Research Platform

Organizations, researchers, and leadership practitioners interested in contributing to this effort are invited to participate in the Institute's research initiatives.

Participation may include:

contributing measurement insight
participating in leadership diagnostics
collaborating on research initiatives
supporting the development of leadership adaptiveness benchmarks

Through collaboration, the Institute seeks to build a deeper global understanding of how leadership systems evolve in an increasingly complex world.

Advisory & Research Council

Advisory & Research Council

A Global Network of Leadership Researchers and Practitioners

Introduction

Understanding leadership adaptiveness requires insight from multiple disciplines and perspectives.

Leadership behavior in complex environments sits at the intersection of organizational psychology, decision science, complexity research, and leadership practice.

For this reason, the Leadership Adaptiveness Institute collaborates with a global network of researchers, leadership practitioners, and organizational leaders who contribute insight to the Institute's research initiatives.

Together, these contributors form the **Advisory and Research Council** of the Leadership Adaptiveness Institute.

The Role of the Council

The Advisory and Research Council supports the Institute's mission to advance the global understanding of leadership adaptiveness.

Council contributors provide insight across several areas of the Institute's work, including:

development of leadership adaptiveness frameworks
interpretation of emerging research findings
advancement of measurement methodologies
exploration of leadership behavior in complex decision environments

Through these contributions, the Council helps ensure that the Institute's research remains grounded in both academic insight and real-world leadership practice.

A Collaborative Research Network

Rather than operating as a traditional advisory board, the Council functions as a collaborative research network.

Participants contribute in different ways depending on their expertise and interests.

Some contributors support the development of theoretical frameworks.

Others provide insight based on leadership practice in complex organizational environments.

Researchers contribute to the advancement of measurement methodologies and behavioral observation approaches.

This collaborative structure allows the Institute to integrate diverse perspectives into its research efforts.

Areas of Expertise

Contributors to the Advisory and Research Council bring experience from a wide range of disciplines, including:

organizational behavior
leadership development
complex systems research
behavioral science
decision science
organizational transformation
strategy and governance

This diversity of expertise reflects the interdisciplinary nature of leadership adaptiveness.

Participation in the Council

The Advisory and Research Council continues to evolve as the Institute's research initiatives expand.

Researchers, leadership practitioners, and organizational leaders who share an interest in advancing the understanding of leadership adaptiveness may be invited to contribute to the Council's work.

Participation may include:

providing research insight
reviewing emerging measurement frameworks
contributing to collaborative research initiatives
participating in research roundtables and discussions

Through this collaboration, the Institute seeks to build a global network dedicated to advancing the understanding of leadership adaptiveness.

A Growing Community of Contributors

As the Institute's research initiatives continue to develop, the Advisory and Research Council will expand to include additional contributors from across industries, academic disciplines, and regions.

The Institute believes that advancing the understanding of leadership adaptiveness requires an ongoing dialogue between researchers and practitioners working in complex leadership environments.

This collaborative effort forms the foundation of the Institute's research community.

The LAI Research Flywheel

The LAI Research Flywheel

Now I want to show you something **strategically important**.

This is how the **LAI site becomes a global authority machine.**

Think of it as a **research flywheel**.

The Leadership Adaptiveness Research Flywheel

Step 1 — Intellectual Authority

Content pages:

Manifesto
Adaptiveness Gap
Framework

These establish the **idea** of adaptiveness.

Executives discover the concept through:

LinkedIn posts
Articles
Talks

They land on LAI site.

Step 2 — Observatory Curiosity

Visitor sees:

Global Adaptiveness Map
Global Index

They become curious.

"Where is my organization?"

Step 3 — Data Transparency

Index reveals something powerful:

Many organizations show:

PARTIAL DATA
INSUFFICIENT DATA

This creates a **natural tension**.

The visitor realizes:

"Our leadership adaptiveness isn't actually measured."

Step 4 — Diagnostic Entry

Visitor clicks:

Take Adaptiveness Diagnostic

This generates:

lead capture
organizational data
leadership data

Step 5 — Executive Insight

Participants receive:

Executive Adaptiveness Report

Which shows:

Perception score
Behavioral insights
Adaptiveness Gap

Step 6 — Simulation Upgrade

Organizations with serious interest move to:

Evivve behavioral simulation measurement

This produces the **highest fidelity data**.

Step 7 — Observatory Contribution

Their organization now appears in:

Global Index
Global Map

With better measurement.

Why This Flywheel Is Powerful

It combines:

Thought leadership
Research authority
Data participation
Benchmark curiosity

Few institutions do this well.

The closest examples are:

Harvard Business Review
World Economic Forum
Gartner

But none measure **leadership adaptiveness behaviorally**.

Which means:

LAI can own this intellectual territory.

The Biggest Positioning Shift for LAI

The Biggest Positioning Shift for LAI

This is extremely important.

Right now the instinct is to position LAI as:

"We measure leadership adaptiveness."

But that positioning is **too small**.

It sounds like another leadership assessment firm.

The Powerful Positioning Shift

LAI should be positioned as:

The Observatory for Leadership Behavior

Not a consulting company.
Not a leadership assessment firm.

An **observatory.**

Why This Is Powerful

Think about institutions like:

- NASA Observatory
- World Economic Forum
- MIT Media Lab
- Stanford AI Observatory

They do three things:

1️⃣ Observe systems
2️⃣ Publish insights
3️⃣ Build datasets

LAI should do the same.

LAI’s Institutional Role

LAI becomes:

The Global Observatory for Leadership Adaptiveness

Meaning it:

Observes how leadership systems respond to change
Publishes insights
Builds the global dataset on leadership behavior

What This Changes

Instead of saying:

"Take our leadership assessment."

You say:

"Contribute to the Global Leadership Adaptiveness Observatory."

This completely changes perception.

It becomes:

Research
Science
Institutional authority

Not consulting.

The Result

Executives don't feel like they're **buying something**.

They feel like they are:

Participating in a global research initiative.

Which dramatically increases credibility.

The Most Important Line for LAI

This should appear across the site:

The Leadership Adaptiveness Institute operates the world's first observatory for leadership behavior in complex environments.

That line alone changes the perception of the entire project.

LAI Website Internal Linking System

LAI Internal Linking System

1. Homepage

Add at bottom:

Continue Exploring Leadership Adaptiveness

Leadership Adaptiveness Manifesto
Why adaptiveness must become a global standard for modern leadership.
→ Read the Manifesto

The Adaptiveness Gap
Why organizations recognize change faster than they change their decisions.
→ Explore the Gap

The Leadership Adaptiveness Framework
The five behavioral dimensions that determine how organizations respond to change.
→ Explore the Framework

Benchmark Your Leadership System
Understand how your leadership team detects signals, aligns decisions, and responds when reality changes.
→ Take the Diagnostic

---

2. Leadership Adaptiveness Manifesto

Add at bottom:

Continue Exploring

The Adaptiveness Gap
Discover the structural lag between recognizing change and acting on it.
→ Explore the Gap

The Leadership Adaptiveness Framework
Understand the behavioral system behind adaptive leadership.
→ Explore the Framework

How Leadership Behavior Is Measured
Learn how leadership adaptiveness becomes observable.
→ Learn About Measurement

---

3. The Adaptiveness Gap

Add at bottom:

Continue Exploring

The Leadership Adaptiveness Framework
Explore the behavioral dimensions that determine whether organizations adapt effectively.
→ Explore the Framework

Global Adaptiveness Signals
See the external signals that leadership systems must detect and interpret.
→ Explore Global Signals

How Leadership Behavior Is Measured
Understand how the Institute studies the gap between awareness and action.
→ Learn About Measurement

---

4. The Leadership Adaptiveness Framework

Add at bottom:

From Framework to Measurement

How Leadership Behavior Is Measured
Learn how the five dimensions of adaptiveness are observed and analyzed.
→ Learn About Measurement

The Leadership Adaptiveness Observatory
See how framework-based measurement contributes to a global dataset.
→ Explore the Observatory

Case Insights
View recurring behavioral patterns observed in leadership decision environments.
→ Explore Case Insights

---

5. How Leadership Behavior Is Measured

Add at bottom:

Explore the Measurement System

Simulation-Based Measurement
See how structured decision environments reveal real leadership behavior.
→ Explore Simulation Measurement

Measurement Methodology
Understand how leadership adaptiveness is observed and analyzed across the Institute's platform.
→ View Methodology

Leadership Adaptiveness Diagnostic
Begin measuring how your leadership system responds to change.
→ Take the Diagnostic

---

6. Global Adaptiveness Signals

Add at bottom:

Explore Leadership Adaptiveness

The Adaptiveness Gap
Why organizations often recognize change before they act on it.
→ Explore the Gap

The Leadership Adaptiveness Framework
See how signals move through the adaptiveness system.
→ Explore the Framework

The Leadership Adaptiveness Observatory
Understand how external signals are integrated into the Institute's global platform.
→ Explore the Observatory

---

7. The Leadership Adaptiveness Observatory

Add at bottom:

Explore the Observatory

Global Leadership Adaptiveness Index
See how observable leadership intelligence appears across organizations and industries.
→ Explore the Index

Understanding Data Completeness
Learn why some organizations have richer leadership insight than others.
→ Learn About Data Completeness

Leadership Adaptiveness Diagnostic
Contribute insight to the Observatory by participating in leadership measurement.
→ Take the Diagnostic

---

8. Global Leadership Adaptiveness Index

Add at bottom:

Understand the Index More Deeply

Understanding Data Completeness
See why observable leadership intelligence varies across organizations.
→ Learn About Data Completeness

Measurement Methodology
Explore how scores, signals, and confidence levels are derived.
→ View Methodology

Benchmark Your Organization
Measure your leadership system and compare it with broader patterns.
→ Benchmark Your Organization

---

9. Understanding Data Completeness

Add at bottom:

Improve Measurement Depth

Measurement Methodology
Understand how leadership adaptiveness is studied across multiple sources of intelligence.
→ View Methodology

Leadership Adaptiveness Diagnostic
Contribute perception-based insight to strengthen leadership measurement.
→ Take the Diagnostic

Simulation-Based Measurement
Add deeper behavioral insight through structured decision environments.
→ Explore Simulation Measurement

---

10. Measurement Methodology

Add at bottom:

Participate in Leadership Measurement

Leadership Adaptiveness Diagnostic
Begin with a structured assessment of how your leadership team interprets change.
→ Start the Diagnostic

Simulation-Based Measurement
Observe leadership behavior in dynamic decision environments.
→ Explore Simulation Measurement

Benchmark Your Organization
Receive a benchmarked adaptiveness profile.
→ Benchmark Your Organization

---

11. Behavioral Science of Adaptiveness

Add at bottom:

Explore the Research Foundation

AFERR Research Program
See the long-term research initiative behind the Institute's work.
→ Explore AFERR Research

Simulation-Based Measurement
Understand how behavioral science is applied in structured decision environments.
→ Explore Simulation Measurement

The Leadership Adaptiveness Framework
See how behavioral science informs the five dimensions of adaptiveness.
→ Explore the Framework

---

12. AFERR Research Program

Add at bottom:

Continue Exploring the Research Base

Behavioral Science of Adaptiveness
Understand the behavioral principles underlying leadership adaptiveness.
→ Explore Behavioral Science

Simulation-Based Measurement
See how structured environments generate behavioral insight at scale.
→ Explore Simulation Measurement

Global Research Collaboration
Learn how researchers and organizations contribute to the growing dataset.
→ Explore Research Collaboration

---

13. Simulation-Based Measurement

Add at bottom:

Continue Exploring Measurement

How Leadership Behavior Is Measured
See how simulations fit within the Institute's broader measurement model.
→ Learn About Measurement

Leadership Team Measurement Journey
Understand how organizations progress from diagnostic insight to behavioral observation.
→ View the Measurement Journey

Benchmark Your Organization
Begin the process of contributing deeper leadership measurement.
→ Benchmark Your Organization

---

14. Global Research Collaboration

Add at bottom:

Contribute to the Research Platform

AFERR Research Program
Explore the empirical foundation of the Institute's research agenda.
→ Explore AFERR Research

Research Library
Browse research papers, essays, and analytical insight.
→ Visit the Research Library

Leadership Adaptiveness Diagnostic
Organizations can contribute data through structured leadership measurement.
→ Take the Diagnostic

---

15. Case Insights

Add at bottom:

Understand Leadership Adaptiveness in Practice

The Leadership Adaptiveness Framework
Explore the model that explains the patterns seen in leadership decision environments.
→ Explore the Framework

How Leadership Behavior Is Measured
Learn how diagnostics and simulations reveal these recurring dynamics.
→ Learn About Measurement

Benchmark Your Leadership System
Measure how your own leadership team responds to evolving conditions.
→ Benchmark Your Organization

---

16. Leadership Adaptiveness Diagnostic

Add at bottom:

Continue the Measurement Journey

Benchmark Your Organization
Place your leadership system in context against broader organizational patterns.
→ Benchmark Your Organization

Leadership Team Measurement Journey
See how organizations move from diagnostic insight to deeper behavioral measurement.
→ View the Journey

The Leadership Adaptiveness Observatory
Understand how participation contributes to the global measurement platform.
→ Explore the Observatory

---

17. Benchmark Your Organization

Add at bottom:

Deepen Your Leadership Insight

Leadership Adaptiveness Diagnostic
Begin with an initial measurement of your leadership system.
→ Take the Diagnostic

Leadership Team Measurement Journey
Understand the full progression from assessment to behavioral insight.
→ View the Journey

Global Leadership Adaptiveness Index
Explore how benchmark patterns appear across industries and regions.
→ Explore the Index

---

18. Leadership Team Measurement Journey

Add at bottom:

Continue Exploring

Leadership Adaptiveness Diagnostic
Start the first stage of leadership measurement.
→ Take the Diagnostic

Simulation-Based Measurement
Observe leadership behavior in dynamic decision environments.
→ Explore Simulation Measurement

Benchmark Your Organization
Translate measurement into comparative organizational insight.
→ Benchmark Your Organization

---

19. About the Leadership Adaptiveness Institute

Add at bottom:

Explore the Institute

The Leadership Adaptiveness Observatory
See the Institute's global measurement platform.
→ Explore the Observatory

Advisory & Research Council
Learn about the network of researchers and practitioners contributing to the Institute's work.
→ View the Council

Research Library
Browse the Institute's growing body of work on leadership adaptiveness.
→ Visit the Library

---

20. Advisory & Research Council

Add at bottom:

Explore the Institute’s Research Network

About the Leadership Adaptiveness Institute
Understand the mission and role of the Institute.
→ About the Institute

Global Research Collaboration
See how researchers, organizations, and practitioners contribute to the field.
→ Explore Collaboration

Research Library
Read the ideas, frameworks, and insights shaping leadership adaptiveness.
→ Visit the Library

---

21. Research Library

Add at bottom:

Continue Reading

Behavioral Science of Adaptiveness
Explore the scientific foundations of leadership adaptiveness.
→ Read the Research

Case Insights
See recurring patterns observed in leadership decision environments.
→ Explore Case Insights

Global Research Collaboration
Learn how organizations and researchers contribute to the Institute’s growing body of work.
→ Explore Collaboration

Persistent sitewide footer CTA

Add this to every page footer:

Measure Your Leadership System

Understand how your leadership team detects signals, aligns decisions, and responds when reality changes.

Take the Leadership Adaptiveness Diagnostic

Ask AG to replace or add

Use this rule:

Replace any generic “Next Page” text blocks with the CTA sections above.
Add these CTA modules as dedicated bottom-of-page sections on every page.

If you want, I’ll next turn this into a **single AG implementation prompt** with exact component instructions for:

- bottom CTA module design
- card format
- hover behavior
- label style
- page-to-page linking logic

Spec v1 LAI Observation System

LAI Observation System Spec v1

1. System purpose

The system exists to make **leadership adaptiveness observable**.

It should answer five questions for any organization:

- What environmental changes is this organization likely facing?
- What evidence exists about how its leadership system is responding?
- How complete is that evidence?
- How behavioral is that evidence?
- What additional measurement would improve the quality of understanding?

This aligns with the platform's core logic: adaptiveness must be observed behaviorally, not inferred only from perception, reputation, or performance.

---

2. Core operating model

The system has four evidence inputs:

1. **Environmental Signals**
2. **Diagnostic Insight**
3. **Behavioral Observation**
4. **Institutional Research**

These are the four intelligence streams the Observatory is designed to integrate.

These inputs feed the five adaptiveness dimensions:

- Signal Detection
- Cognitive Framing
- Decision Alignment
- Resource Calibration
- Integrated Responsiveness

They then produce:

- organization-level observations
- index entries

- benchmark comparisons
- research insights
- participation prompts

That is the practical expression of the LAI Research Flywheel.

---

3. Primary entities

A. Organization

Represents the unit being observed.

Fields

- `org_id`
- `org_name`
- `sector`
- `subsector`
- `region`
- `hq_country`
- `size_band`
- `ownership_type`
- `public_private_status`
- `strategic_context_summary`
- `participation_status`
- `measurement_stage`
- `created_at`
- `updated_at`

Notes

- `participation_status` = none / diagnostic / simulation / research collaboration / benchmark participant
- `measurement_stage` = unobserved / exploratory / partial / triangulated / benchmark-ready

---

B. Signal

Represents an external change factor relevant to one or more organizations.

Fields

- `signal_id`
- `title`
- `signal_domain`
- `signal_type`
- `description`
- `geography`
- `industry_relevance`
- `date_detected`
- `time_horizon`
- `severity_label`
- `novelty_label`
- `source_links`
- `tags`
- `status`

Controlled values

- `signal_domain` = technological / geopolitical / economic / industry
  These are the four domains defined in Global Adaptiveness Signals.
- `time_horizon` = immediate / emerging / medium-term / structural
- `status` = active / stabilizing / dormant / archived

C. Observation

The core unit of interpreted intelligence for a specific organization.

Fields

- `observation_id`
- `org_id`
- `observation_title`
- `summary`
- `dimension_tags`
- `signal_ids`
- `evidence_ids`
- `observation_type`

- `observation_state`
- `confidence_label`
- `data_completeness_tier`
- `researcher_notes`
- `created_at`
- `updated_at`

Controlled values

- `observation_type` = signal interpretation / diagnostic pattern / behavioral pattern / research synthesis
- `observation_state` = working / reviewed / published
- `confidence_label` = low / moderate / high
- `data_completeness_tier` = insufficient behavioral data / partial insight / triangulated measurement

Those three data completeness states come directly from the Index model.

D. Evidence Link

Atomic evidence attached to an observation.

Fields

- `evidence_id`
- `org_id`
- `evidence_type`
- `source_name`
- `source_ref`
- `source_date`
- `excerpt_or_summary`
- `dimension_tags`
- `behavioral_weight`
- `reliability_label`
- `visibility_level`

Controlled values

- `evidence_type` = environmental signal / diagnostic submission / behavioral simulation / case insight / expert analysis / public announcement / market response

- `behavioral_weight` = low / medium / high
- `reliability_label` = provisional / credible / strong
- `visibility_level` = internal / client-private / public-summary

E. Diagnostic Submission

Perception-based measurement input.

Fields

- `diagnostic_id`
- `org_id`
- `cohort_id`
- `participant_count`
- `respondent_role_mix`
- `submission_date`
- `question_version`
- `dimension_scores`
- `variance_flags`
- `interpretation_notes`

Important
This is useful, but it should never be treated as sufficient on its own. The methodology is explicit that diagnostic insight complements behavioral observation rather than replacing it.

F. Behavioral Measurement

Observed data from simulations or decision environments.

Fields

- `behavior_id`
- `org_id`
- `cohort_id`
- `measurement_environment`
- `scenario_context`
- `participant_count`
- `date_run`

- `dimension_scores`
- `decision_patterns`
- `resource_shift_patterns`
- `alignment_patterns`
- `response_latency_patterns`
- `observer_notes`

This is the highest-value evidence class because the platform repeatedly distinguishes actual decision behavior from perception-based assessment.

G. Research Case

Structured synthesis used for institutional learning.

Fields

- `case_id`
- `org_id`
- `case_title`
- `context`
- `trigger_signals`
- `observed_behavior_patterns`
- `adaptiveness_gap_markers`
- `dimension_findings`
- `benchmark_relevance`
- `publication_status`

---

4. Five-dimension model

Every meaningful observation should map to at least one of the five dimensions:

- **Signal Detection**
- **Cognitive Framing**
- **Decision Alignment**
- **Resource Calibration**
- **Integrated Responsiveness**

Minimum system rule

No index score, profile summary, or research case should exist without dimension tagging.

Dimension-level evidence examples

Signal Detection

- early recognition of technological or geopolitical shifts
- weak-signal monitoring
- evidence of scenario awareness

Cognitive Framing

- defensive vs constructive interpretation of uncertainty
- openness to revising assumptions

Decision Alignment

- cross-functional coherence
- absence or presence of strategic contradiction

Resource Calibration

- budget shifts
- talent redeployment
- stopping outdated initiatives

Integrated Responsiveness

- operational follow-through
- speed and coherence of execution

This mirrors the framework and measurement pages.

---

5. Evidence taxonomy

The system should separate evidence by epistemic strength.

Tier A — Contextual evidence

Useful, but not behaviorally decisive.

- external signals
- public announcements
- market responses

- analyst commentary

Tier B — Perceptual evidence

Reveals how leadership sees itself.

- diagnostic submissions
- structured reflections
- interviews

Tier C — Behavioral evidence

Most valuable for understanding adaptiveness.

- simulation output
- decision-environment observation
- measurable shifts in prioritization, alignment, and resource allocation

Tier D — Synthetic research insight

Institutional interpretation across cases.

- case synthesis
- expert analysis
- pattern extraction across organizations

This ordering fits the methodology's insistence on multi-source observation and behavioral orientation.

---

6. Data completeness logic

This is the heart of the system.

The Index is not a reputation ranking. It is a statement about the **depth and completeness of observable leadership intelligence**.

Tier 1 — Insufficient Behavioral Data

Use when:

- evidence is mostly public/contextual
- no real behavioral observation exists
- diagnostics are absent or extremely thin

Display language:

- insufficient behavioral data
- limited observable insight
- further measurement required

Tier 2 — Partial Insight

Use when:

- some combination of signals, diagnostics, expert analysis, or limited observed evidence exists
- there is useful intelligence, but no strong triangulation

Display language:

- partial insight
- contextual intelligence available
- deeper behavioral measurement recommended

Tier 3 — Triangulated Measurement

Use when:

- at least two strong evidence classes converge
- one of them should preferably be behavioral
- evidence is recent enough and specific enough to support interpretation

Display language:

- triangulated measurement
- high-fidelity insight
- benchmark-ready profile

These tiers are directly grounded in the Index and Data Completeness pages.

---

7. Confidence logic

Confidence must be **earned**, not manufactured. The methodology page explicitly says the system must avoid artificial precision and stay transparent about limits.

Confidence inputs

- source diversity
- source recency
- behavioral depth
- evidence consistency
- organizational specificity

Confidence labels

Low

- thin evidence
- mostly indirect
- conflicting or stale evidence

Moderate

- more than one source class
- moderate recency
- some usable organizational specificity

High

- multiple converging sources
- recent evidence
- direct behavioral input present
- strong dimension mapping

Rule

Do not output numerical confidence percentages in v1.

Use:

- low confidence
- moderate confidence
- high confidence

---

8. Scoring model for v1

Do not begin with one master number pretending to summarize reality.

Start with a **profile logic**, not a prestige score.

v1 organization output should include:

- Data Completeness Tier
- Confidence Label
- Dominant Signal Domains
- Dimension Strength / Weakness Indicators
- Key Behavioral Frictions
- Recommended Next Measurement Step

Optional internal score layers

Internally, you can compute:

- `coverage_score` = breadth of evidence
- `behavioral_depth_score` = amount of actual observed behavior
- `recency_score` = freshness
- `convergence_score` = degree of agreement across evidence types

But these should support interpretation, not replace it.

---

9. Index row schema

Each organization row in the Global Leadership Adaptiveness Index should include:

- Organization Name
- Sector / Region
- Current Insight State
- Data Completeness Tier
- Confidence Label
- Dominant Signal Domains
- Dimension Snapshot
- Last Updated
- Expand for Evidence

Expanded evidence panel should show:

- what is known
- what this is based on
- what remains unobserved
- what would improve measurement quality

This follows the Index's purpose as a tool for exploration and inquiry rather than simplistic ranking.

---

10. Organization profile schema

Each org profile should be structured as follows:

A. Context

- sector
- region
- strategic context
- currently relevant environmental pressures

B. Observable leadership intelligence

- summary paragraph
- top 3 current observations
- signal environment

C. Evidence status

- data completeness tier
- confidence label
- evidence mix chart or list

D. Five-dimension profile

- signal detection
- cognitive framing
- decision alignment
- resource calibration
- integrated responsiveness

E. Current frictions

- recognition-action gap
- alignment breakdowns
- resource inertia
- execution lag

F. Next best measurement step

- diagnostic
- simulation
- research case collaboration
- benchmark participation

---

11. Signal system design

The signal layer should be real, but restrained.

Four primary categories

- Technological Disruption
- Geopolitical Developments
- Economic Shocks
- Industry Transformation

Signal output should include

- what changed
- why it matters
- which industries/geographies are likely exposed
- which adaptiveness dimensions are most stressed

Rule

Signals should provide **context**, not fake omniscience. The Observatory page is clear that environmental signals alone do not reveal leadership behavior.

---

12. Observation workflow

Stage 1 — Ingest

Capture signal, diagnostic result, simulation output, or research note.

Stage 2 — Tag

Apply:

- organization

- dimension
- signal domain
- evidence type
- recency
- reliability

Stage 3 — Interpret

Write a short structured observation:

- what happened
- what this suggests
- what remains unknown

Stage 4 — Classify

Assign:

- data completeness tier
- confidence label
- observation state

Stage 5 — Publish

Push to:

- org profile
- index row
- case insight
- benchmark output
- research synthesis

---

13. Participation ladder

Participation is not a side CTA. It is part of the research flywheel.

Ladder

1. Public observation only
2. Diagnostic participation
3. Behavioral simulation measurement
4. Research collaboration

5. Benchmark-ready institutional profile

System output at each stage

Public observation only

- contextual signals
- limited insight
- invitation to deepen measurement

Diagnostic

- perception map
- early dimension profile
- still incomplete behaviorally

Behavioral simulation

- decision evidence
- stronger pattern recognition
- triangulation becomes possible

Research collaboration

- richer institutional interpretation
- case contribution
- benchmark relevance

---

14. MVP build order

Build 1 — canonical schema

Create:

- Organization
- Signal
- Observation
- Evidence Link
- Diagnostic Submission
- Behavioral Measurement
- Research Case

Build 2 — rules engine

Implement:

- data completeness classifier
- confidence classifier
- evidence tagging rules

Build 3 — organization profile

One useful profile page with:

- context
- evidence state
- dimension profile
- next step

Build 4 — index table

Simple, expandable, evidence-first

Build 5 — signal registry

Four-domain signal feed, linked to organizations

Build 6 — case insights

Turn observations into institutional learning

Build 7 — benchmark reporting

Only after data quality is good enough

---

15. Non-negotiable UI/measurement rules

Rule 1

Never imply behavioral knowledge from contextual signals alone.

Rule 2

Never show synthetic percentages for confidence.

Rule 3

Never confuse lack of visibility with lack of turbulence.

Rule 4

Always show what is known, what it is based on, and what remains unknown.

Rule 5

Use “participate in measurement” as the natural next step whenever evidence quality is limited.

These rules are fully consistent with the Measurement Methodology and Data Completeness sections.

---

16. What success looks like

If v1 is working, then for any organization the platform should be able to say:

- Here are the relevant external pressures.
- Here is the current evidence we have about leadership response.
- Here is how complete that evidence is.
- Here is how much of it is behavioral.
- Here is the likely adaptiveness pattern.
- Here is the next step to improve measurement depth.

That is the minimum viable observatory.

LAI Observation System Data Dictionary v1

LAI Observation System Data Dictionary v1

1. Design rules

Every field in the system should serve one of four purposes:

- identify the organization or observation unit
- capture evidence
- classify evidence quality
- generate a usable institutional output

The system should never force fake precision. The source material is clear that LAI must distinguish between confidence and data completeness, and must avoid overstating conclusions when evidence is incomplete.

---

2. Core enums used across the system

These should be shared reference tables.

`dimension_code`

- `signal_detection`
- `cognitive_framing`
- `decision_alignment`
- `resource_calibration`
- `integrated_responsiveness`

These are the five core dimensions of the Leadership Adaptiveness Framework.

`signal_domain`

- `technological`
- `geopolitical`
- `economic`
- `industry`

These are the four broad categories of adaptiveness signals.

`data_completeness_tier`

- `triangulated_measurement`
- `partial_insight`
- `insufficient_behavioral_data`

These are the core tiers the Index uses to describe depth of observable leadership intelligence.

`confidence_label`

- `low`
- `moderate`
- `high`

The methodology explicitly distinguishes confidence from completeness, but does not require false numerical precision.

`evidence_type`

- `environmental_signal`
- `diagnostic_insight`
- `behavioral_observation`
- `institutional_research`
- `public_announcement`
- `market_response`
- `case_analysis`
- `expert_analysis`

These are derived from the Institute's multi-source observation model plus the indirect indicators named under data completeness.

`participation_status`

- `none`
- `diagnostic_participant`
- `simulation_participant`
- `research_collaborator`
- `benchmark_participant`

These map to the participation pathways described in the flywheel and benchmark sections.

`measurement_stage`

- `unobserved`
- `context_only`
- `partial_observation`
- `triangulated`
- `benchmark_ready`

This is a practical implementation layer derived from the data completeness logic and benchmark pathway.

---

3. Entity: `organizations`

Represents the organization being studied.

Field	Type	Required	Example	Purpose
`org_id`	UUID / string	yes	`org_001`	Primary key
`org_name`	string	yes	`TaskUs`	Display name
`org_slug`	string	yes	`taskus`	URL-safe ID
`sector`	string	yes	`BPO`	Benchmark grouping
`subsector`	string	no	`CX outsourcing`	Finer grouping
`region`	string	yes	`APAC`	Geographic grouping
`hq_country`	string	no	`Philippines`	Context
`size_band`	enum/string	no	`5000_plus`	Scale context

`ownership_type`	enum/string	no	`public`	Context
`strategic_context_summary`	text	no	`AI-enabled operating model transition`	Human-readable context
`current_signal_pressure`	enum/string	no	`high`	Lightweight contextual tag
`participation_status`	enum	yes	`diagnostic_participant`	Flywheel status
`measurement_stage`	enum	yes	`partial_observation`	Current depth of insight
`profile_status`	enum/string	yes	`draft/published/archived`	Publication control
`created_at`	datetime	yes		Audit trail
`updated_at`	datetime	yes		Audit trail

Notes

`strategic_context_summary` matters because the Observatory is meant to interpret leadership behavior in context, not in isolation from external pressures.

---

4. Entity: `signals`

Represents an external change factor.

Field	Type	Required	Example	Purpose
`signal_id`	UUID / string	yes	`sig_204`	Primary key

`title`	string	yes	`Export restrictions reshape semiconductor access`	Display label
`signal_domain`	enum	yes	`geopolitical`	Top-level category
`signal_subtype`	string	no	`trade_policy`	Finer classification
`description`	text	yes		Plain-language explanation
`geography_scope`	string	no	`global`	Exposure context
`industry_scope`	string	no	`technology manufacturing`	Exposure context
`date_detected`	date	yes		Timeline
`time_horizon`	enum/string	no	`emerging`	Near-term vs structural
`volatility_level`	enum/string	no	`high`	Signal intensity
`source_count`	integer	no	`4`	Evidence density
`source_summary`	text	no		Short attribution summary
`status`	enum/string	yes	`active`	Active / archived
`created_at`	datetime	yes		Audit trail
`updated_at`	datetime	yes		Audit trail

Suggested allowed values for `time_horizon`

- `immediate`
- `emerging`

- `medium_term`
- `structural`

Notes

Signals are contextual, not behaviorally sufficient by themselves. The Observatory text says signals help interpret the pressures leaders face, but do not on their own reveal how leadership systems respond internally.

---

5. Entity: `signal_organization_exposure`

Joins signals to organizations.

Field	Type	Required	Example	Purpose
`exposure_id`	UUID / string	yes	`exp_018`	Primary key
`org_id`	FK	yes	`org_001`	Organization
`signal_id`	FK	yes	`sig_204`	Signal
`relevance_label`	enum/string	yes	`high`	Exposure level
`rationale`	text	no	`Org depends on cross-border AI infrastructure vendors`	Why linked
`dimension_most_stressed`	enum	no	`signal_detection`	Which behavior is challenged
`created_at`	datetime	yes		Audit

This table matters because your system is not just storing global signals; it is connecting signals to organizational exposure and then to likely behavioral stress points. That follows the “external change → leadership interpretation → organizational response” logic in Global Adaptiveness Signals.

---

6. Entity: `evidence_items`

Atomic pieces of evidence.

Field	Type	Required	Example	Purpose
`evidence_id`	UUID / string	yes	`ev_9001`	Primary key
`org_id`	FK	yes	`org_001`	Related org
`evidence_type`	enum	yes	`behavioral_observation`	Source class
`title`	string	yes	`Simulation round 2 behavioral trace`	Label
`source_name`	string	no	`Evivve scenario run`	Provenance
`source_ref`	string	no	`sim_run_442`	Internal or external reference
`source_date`	datetime/date	yes		When evidence originated
`summary`	text	yes		Plain-language evidence note
`raw_excerpt`	text	no		Short source excerpt if needed
`visibility_level`	enum/string	yes	`internal`	Access control
`reliability_label`	enum/string	yes	`strong`	Evidence quality
`behavioral_weight`	enum/string	yes	`high`	Behavioral importance
`recency_bucket`	enum/string	no	`current`	Freshness shorthand

`created_at`	datetime	yes	Audit
`updated_at`	datetime	yes	Audit

Suggested values for `behavioral_weight`

- `low`
- `medium`
- `high`

Suggested values for `reliability_label`

- `provisional`
- `credible`
- `strong`

Notes

This table supports the methodological principle of transparency of evidence. LAI needs to show not just the conclusion, but what it is based on.

---

7. Entity: `evidence_dimension_tags`

Allows one evidence item to support multiple dimensions.

Field	Type	Required	Example
`evidence_dimension_tag_id`	UUID / string	yes	`edt_01`
`evidence_id`	FK	yes	`ev_9001`
`dimension_code`	enum	yes	`decision_alignment`
`tag_strength`	enum/string	no	`primary`

Suggested values for `tag_strength`

- `primary`
- `secondary`

This is necessary because many evidence items will touch more than one part of the adaptiveness loop.

---

8. Entity: `diagnostic_submissions`

Captures perceptual insight from the diagnostic layer.

Field	Type	Required	Example	Purpose
`diagnostic_id`	UUID / string	yes	`diag_220`	Primary key
`org_id`	FK	yes	`org_001`	Organization
`cohort_name`	string	no	`Executive team Q2`	Group label
`participant_count`	integer	yes	`12`	Sample size
`respondent_role_mix`	text/json	no	`CEO, COO, CHRO...`	Composition
`instrument_version`	string	yes	`lad_v1`	Versioning
`submission_window_start`	date	no		Timing
`submission_window_end`	date	no		Timing
`signal_detection_score`	decimal	no	`3.6`	Dimension output
`cognitive_framing_score`	decimal	no	`3.1`	Dimension output
`decision_alignment_score`	decimal	no	`2.8`	Dimension output

`resource_calibration_score`	decimal	no	`2.4`	Dimension output
`integrated_responsiveness_score`	decimal	no	`2.9`	Dimension output
`variance_summary`	text	no	`High disagreement between functions`	Internal divergence
`interpretation_notes`	text	no		Researcher note
`created_at`	datetime	yes		Audit

Notes

Diagnostic insight is valuable, but it is still perception-based. The methodology explicitly says perception complements behavioral observation rather than replacing it.

---

9. Entity: `behavioral_measurements`

Captures observed behavior from simulations or decision environments.

Field	Type	Required	Example	Purpose
`behavior_id`	UUID / string	yes	`beh_440`	Primary key
`org_id`	FK	yes	`org_001`	Organization
`cohort_name`	string	no	`Top team strategy lab`	Group
`measurement_environment`	string	yes	`Evivve simulation`	Source

scenario_name	string	no	Global disruption scenario	Context
scenario_context	text	no		Brief setup
participant_count	integer	yes	9	Sample size
date_run	datetime	yes		Timing
signal_detection_score	decimal	no	4.0	Dimension output
cognitive_framing_score	decimal	no	3.4	Dimension output
decision_alignment_score	decimal	no	2.6	Dimension output
resource_calibration_score	decimal	no	2.2	Dimension output
integrated_responsiveness_score	decimal	no	2.7	Dimension output
decision_timing_pattern	text	no	Late commitment despite early signal recognition	Behavioral trace
resource_shift_pattern	text	no	Resource movement lagged scenario change	Behavioral trace
alignment_pattern	text	no	Function leaders diverged after round 2	Behavioral trace

`operational_response_pattern`	text	no	`Execution remained fragmented`	Behavioral trace
`observer_notes`	text	no		Qualitative interpretation
`created_at`	datetime	yes		Audit

Notes

This is the highest-value evidence layer for credibility because the seed file repeatedly emphasizes observing leaders in action under changing conditions.

---

10. Entity: `research_cases`

Institutional case synthesis.

Field	Type	Required	Example	Purpose
`case_id`	UUID / string	yes	`case_11`	Primary key
`org_id`	FK	no	`org_001`	Optional if anonymized
`case_title`	string	yes	`Recognition without reallocation`	Display title
`case_type`	enum/string	yes	`anonymized_case_insight`	Publication class
`context_summary`	text	yes		Situation
`trigger_signal_summary`	text	no		External context
`observed_pattern_summary`	text	yes		Core finding

`adaptiveness_gap_marker`	text	no		Gap language
`benchmark_relevance`	text	no		Why it matters comparatively
`publication_status`	enum/string	yes	`draft/published`	Publishing control
`created_at`	datetime	yes		Audit
`updated_at`	datetime	yes		Audit

This table is grounded in the Case Insights page, which explicitly positions these as empirical behavioral patterns observed through diagnostics and simulations.

---

11. Entity: `observations`

This is the core interpretive layer.

Field	Type	Required	Example	Purpose
`observation_id`	UUID / string	yes	`obs_700`	Primary key
`org_id`	FK	yes	`org_001`	Organization
`title`	string	yes	`Leadership recognizes disruption but resource shifts lag`	Headline
`summary`	text	yes		Primary interpretation
`observation_type`	enum/string	yes	`behavioral_pattern`	Interpretation class
`current_state`	enum/string	yes	`reviewed`	Workflow

`data_completeness_tier`	enum	yes	`partial_insight`	Completeness
`confidence_label`	enum	yes	`moderate`	Reliability
`dominant_signal_domains`	text/json	no	`["technological","economic"]`	Context
`key_friction_summary`	text	no	`recognition-action lag`	Main friction
`next_measurement_step`	enum/string	no	`simulation_participation`	Participation pathway
`created_at`	datetime	yes		Audit
`updated_at`	datetime	yes		Audit

Suggested values for `observation_type`

- `signal_interpretation`
- `diagnostic_pattern`
- `behavioral_pattern`
- `research_synthesis`

Notes

An observation is not raw evidence. It is LAI's institutional interpretation of evidence. This is what allows the Observatory and Index to become legible instead of just data storage.

---

12. Entity: `observation_evidence_links`

Joins observations to evidence items.

Field	Type	Required
`observation_evidence_link_id`	UUID / string	yes
`observation_id`	FK	yes

`evidence_id`	FK	yes
`contribution_type`	enum/string	no

Suggested `contribution_type`

- `supports`
- `contextualizes`
- `tempers`
- `contradicts`

This becomes useful when evidence is mixed and the system must preserve transparency rather than flattening disagreement. That follows the methodology's emphasis on evidence integrity.

---

13. Entity: `organization_dimension_profiles`

Stores current organization-level dimension view.

Field	Type	Required	Example
`profile_id`	UUID / string	yes	`odp_21`
`org_id`	FK	yes	`org_001`
`dimension_code`	enum	yes	`resource_calibration`
`status_label`	enum/string	yes	`strained`
`summary`	text	yes	`Recognition exists but investments remain anchored`
`evidence_density`	enum/string	no	`moderate`
`confidence_label`	enum	yes	`moderate`

`updated_at`	datetime	yes

Suggested `status_label`

- `limited`
- `emerging`
- `mixed`
- `strong`
- `strained`

This table is useful because the five-dimension framework is the core organizing logic of the whole system.

---

14. Entity: `index_entries`

This is what powers the Global Leadership Adaptiveness Index.

Field	Type	Required	Example	Purpose
`index_entry_id`	UUID / string	yes	`idx_001`	Primary key
`org_id`	FK	yes	`org_001`	Organization
`reporting_period`	string/date	yes	`2026-Q1`	Snapshot
`data_completeness_tier`	enum	yes	`partial_insight`	Primary label
`confidence_label`	enum	yes	`moderate`	Reliability
`signal_environment_summary`	text	no	`AI + regulatory pressure rising`	Context
`dominant_pattern_summary`	text	yes	`Recognition outpaces coordination`	Main takeaway

`dimension_snapshot`	text/json	no		Compact profile
`benchmark_visibility`	enum/string	yes	`public_summary`	Publication scope
`last_refreshed_at`	datetime	yes		Freshness
`published_flag`	boolean	yes	`true`	Visibility

Notes

The seed file is explicit that the Index is not a prestige ranking. It is a structured view of observable leadership intelligence with varying levels of completeness.

---

15. Entity: `confidence_assessments`

Optional but useful if you want explainability.

Field	Type	Required	Example
`confidence_assessment_id`	UUID / string	yes	`conf_88`
`org_id`	FK	yes	`org_001`
`source_diversity_score`	integer	no	`3`
`behavioral_depth_score`	integer	no	`2`
`recency_score`	integer	no	`2`
`consistency_score`	integer	no	`2`
`specificity_score`	integer	no	`3`
`confidence_label`	enum	yes	`moderate`

`notes`	text	no	`Good source diversity, but behavior sample is still thin`
`updated_at`	datetime	yes	

I would keep this internal only in v1. Publicly, show the label, not the mechanics.

---

16. Entity: `completeness_assessments`

Explains why a row is triangulated, partial, or insufficient.

Field	Type	Required	Example
`completeness_assessment_id`	UUID / string	yes	`comp_55`
`org_id`	FK	yes	`org_001`
`has_environmental_signal_evidence`	boolean	yes	`true`
`has_diagnostic_insight`	boolean	yes	`true`
`has_behavioral_observation`	boolean	yes	`false`
`has_institutional_research`	boolean	yes	`true`
`data_completeness_tier`	enum	yes	`partial_insight`
`rationale`	text	yes	`Strong contextual and perceptual evidence, but no direct simulation observation yet`
`updated_at`	datetime	yes	

This cleanly mirrors the source logic for data completeness.

---

17. Entity: `participation_recommendations`

Tells the user what the next step should be.

Field	Type	Required	Example
`recommendation_id`	UUID / string	yes	`rec_09`
`org_id`	FK	yes	`org_001`
`recommended_step`	enum/string	yes	`behavioral_simulation_measurement`
`reason`	text	yes	`Behavior remains insufficiently observed`
`priority_label`	enum/string	no	`high`
`cta_text`	string	no	`Deepen measurement through simulation`
`updated_at`	datetime	yes	

This follows the institutional participation logic: incomplete observability should naturally lead to diagnostic, simulation, or research participation.

---

18. Minimum required fields for MVP

If you want the fastest possible working system, these are the only fields I would insist on first.

`organizations`

- `org_id`
- `org_name`
- `sector`
- `region`
- `participation_status`
- `measurement_stage`

signals

- signal_id
- title
- signal_domain
- description
- date_detected

evidence_items

- evidence_id
- org_id
- evidence_type
- summary
- source_date
- behavioral_weight
- reliability_label

observations

- observation_id
- org_id
- title
- summary
- data_completeness_tier
- confidence_label

index_entries

- index_entry_id
- org_id
- data_completeness_tier
- confidence_label
- dominant_pattern_summary
- last_refreshed_at

That is enough to stand up:

- one organization profile
- one Index row

- one evidence panel
- one participation prompt

---

19. Naming rules

To keep the system institutional and legible:

Use:

- `observation`
- `evidence`
- `data_completeness`
- `behavioral_observation`
- `institutional_research`
- `signal_domain`

Avoid:

- `insight score`
- `truth score`
- `certainty score`
- `AI confidence percent`
- `turbulence score` unless rigorously defined

That matches the seed file's tone and its warning against overstating what can be inferred from incomplete data.

LAI Rules Sheet v1

LAI Rules Sheet v1

1. Purpose of the rules sheet

These rules govern four things:

- how evidence is classified
- how data completeness is assigned
- how confidence is assigned
- what can be shown publicly vs internally

The goal is simple: **make the system credible, transparent, and implementable**.

---

2. Core measurement principle

The system must always separate:

- **what is known**
- **what it is based on**
- **how complete the evidence is**
- **how reliable the evidence is**
- **what remains unobserved**

That is exactly the logic behind the Observatory, the Index, and the Data Completeness methodology.

---

3. Evidence class rules

Every evidence item must be assigned to one primary class.

Class A — Environmental Signal

Use when the evidence describes external change affecting the organization:

- technological disruption
- geopolitical developments
- economic shifts

- industry transformation

These are the defined signal domains in the research flywheel and signals framework.

Class B — Diagnostic Insight

Use when the evidence comes from structured self-report or perception:

- leadership diagnostic responses
- team perception maps
- structured reflection instruments

Class C — Behavioral Observation

Use when the evidence comes from observed behavior in a decision environment:

- simulation output
- observed decision sequences
- resource reallocation behavior
- coordination breakdowns under changing conditions

This is the most important direct evidence type because the methodology distinguishes behavior from perception.

Class D — Institutional Research

Use when the evidence is synthesized by LAI, AFERR, Evivve, or research partners:

- case analysis
- cross-case pattern synthesis
- benchmark interpretation
- research collaboration output

Class E — Indirect Public Indicator

Use for publicly visible organizational traces that are useful but not behaviorally decisive:

- public announcements
- market responses
- visible strategic moves
- externally inferred adjustments

These are explicitly described as indirect indicators that provide context but not full visibility into leadership behavior.

---

4. Dimension tagging rules

Every evidence item and every observation must be tagged to at least one of the five dimensions:

- signal detection
- cognitive framing
- decision alignment
- resource calibration
- integrated responsiveness

Rule

No observation can be published unless it has at least one dimension tag.

Rule

No index row can be published unless the org has at least one dimension-tagged observation.

---

5. Evidence quality rules

Each evidence item gets three quality labels:

A. Reliability label

- `provisional`
- `credible`
- `strong`

Assign `provisional` when:

- source is indirect
- source is thin or unverified
- organizational relevance is plausible but not tightly evidenced

Assign `credible` when:

- source is specific
- relevance to the organization is clear
- evidence is usable but not especially deep

Assign `strong` when:

- source is direct
- evidence is organization-specific
- evidence is recent and behaviorally meaningful

B. Behavioral weight

- `low`
- `medium`
- `high`

Assign `low` when:

- evidence is mostly contextual or public
- no direct leadership behavior is observed

Assign `medium` when:

- evidence reveals internal perception or limited internal response
- some organizational behavioral inference is possible

Assign `high` when:

- evidence captures actual decision behavior
- alignment, prioritization, timing, or reallocation is directly observable

C. Recency bucket

- `current`
- `recent`
- `dated`
- `historical`

Suggested implementation

- `current` = last 90 days
- `recent` = 3–12 months
- `dated` = 12–24 months
- `historical` = 24+ months

---

6. Data completeness rules

This is the most important rules block in the whole system.

The source document is explicit: the Index should distinguish between **triangulated insight**, **partial observation**, and **limited insight / insufficient behavioral data**, and these states are about the depth of observable intelligence, not the quality of leadership.

6A. Assign `insufficient_behavioral_data` when

Use this tier when **any** of the following is true:

- only contextual/public evidence exists
- there is no diagnostic evidence and no behavioral evidence
- there is diagnostic evidence, but it is too thin to support a meaningful org-level interpretation
- the available evidence does not show how leadership behaves under changing conditions

Minimum pattern

- Environmental signal only, or
- Environmental signal + indirect public indicator only

Public display language

- insufficient behavioral data
- limited observable insight
- deeper measurement required

6B. Assign `partial_insight` when

Use this tier when:

- there are at least **two evidence items**
- evidence spans at least **two classes**
- there is some organization-specific information
- but direct behavioral evidence is absent, thin, stale, or too narrow

Typical qualifying patterns

- environmental signal + diagnostic insight
- diagnostic insight + institutional research

- environmental signal + indirect public indicators + case analysis
- one thin behavioral trace plus otherwise contextual evidence

Public display language

- partial insight
- useful contextual intelligence available
- deeper behavioral measurement recommended

This matches the document's explanation that many organizations will have meaningful but incomplete visibility through signals, analysis, or limited diagnostic data.

6C. Assign `triangulated_measurement` when

Use this tier only when all of the following are true:

- at least **three evidence items** exist
- evidence spans at least **two strong classes**
- at least **one evidence item is behavioral observation or equivalent direct observed behavior**
- evidence is sufficiently recent
- the evidence converges on a coherent interpretation

Strong qualifying patterns

- diagnostic insight + behavioral observation + institutional research
- environmental signal + behavioral observation + diagnostic insight
- behavioral observation + research synthesis + direct organizational trace

Public display language

- triangulated measurement
- high-fidelity insight
- benchmark-ready profile

This follows the document's definition of triangulated insight as the most complete state, where multiple sources converge to reveal how leadership systems respond to change.

---

7. Confidence rules

Confidence is not the same as completeness.

The methodology page says confidence reflects the **reliability of available evidence**, while data completeness reflects the **depth and diversity of information available**.

7A. Assign `low` confidence when

- evidence is thin
- evidence is indirect
- evidence is stale
- evidence conflicts materially
- organizational specificity is weak

7B. Assign `moderate` confidence when

- more than one evidence class exists
- evidence is reasonably recent
- there is meaningful org-specific information
- interpretation is usable but still incomplete or somewhat inferential

7C. Assign `high` confidence when

- evidence is recent
- evidence is org-specific
- evidence converges
- at least one strong direct evidence source exists
- the interpretation is well-supported across dimensions

Hard rule

Do not publish numerical confidence percentages in v1.

Use only:

- low confidence
- moderate confidence
- high confidence

---

8. Completeness vs confidence interaction rules

These combinations are valid:

- `insufficient_behavioral_data` + `low confidence`
- `insufficient_behavioral_data` + `moderate confidence`
- `partial_insight` + `low confidence`
- `partial_insight` + `moderate confidence`
- `partial_insight` + `high confidence`
- `triangulated_measurement` + `moderate confidence`
- `triangulated_measurement` + `high confidence`

These combinations should generally be blocked:

- `triangulated_measurement` + `low confidence`
- `insufficient_behavioral_data` + `high confidence`

Why

You can be moderately confident that the current state of evidence is incomplete.
You cannot credibly claim triangulated measurement while also admitting low reliability.

---

9. Observation publishing rules

An observation can be created internally with thin evidence, but it can only be published if all of the following are true:

- at least one evidence item is attached
- at least one dimension tag is attached
- completeness tier is assigned
- confidence label is assigned
- summary states both insight and limitation

Required observation structure

Every published observation must answer:

- what happened
- what this suggests
- what remains unknown

---

10. Index eligibility rules

An organization may appear in the Index only if:

- the organization record exists
- at least one published observation exists
- at least one completeness assessment exists
- at least one confidence assessment exists
- at least one relevant signal or evidence item exists

Public index row must show

- organization name
- sector / region
- completeness tier
- confidence label
- dominant pattern summary
- what kind of evidence exists
- when last refreshed

Public index row must not imply

- final truth
- stable ranking superiority
- omniscient visibility into leadership behavior

This is consistent with the source text that the Index is not a simplistic ranking of leadership quality.

---

11. Benchmark-ready rules

An organization is `benchmark_ready` only when:

- completeness tier = `triangulated_measurement`
- confidence label = `moderate` or `high`
- at least three dimension-linked evidence items exist
- at least one behavioral evidence source exists
- evidence is sufficiently recent
- an org-level interpretation has been reviewed

Optional stronger rule

Require at least **three of the five dimensions** to have usable evidence before benchmark comparisons are shown.

This fits the flywheel logic where measurement leads to benchmarking only after richer insight has been developed.

---

12. Participation recommendation rules

Participation recommendations should be automatic.

If completeness = `insufficient_behavioral_data`

Recommend:

- leadership diagnostic
- research inquiry
- organizational measurement intake

If completeness = `partial_insight`

Recommend:

- behavioral simulation measurement
- deeper leadership team assessment
- structured benchmark participation

If completeness = `triangulated_measurement`

Recommend:

- benchmark review
- case insight development
- research collaboration

This follows the participation and flywheel model in the seed document.

---

13. Public vs internal visibility rules

Publicly visible

Safe to show:

- org name
- high-level context
- completeness tier
- confidence label
- dominant signal domains
- high-level pattern summary
- next recommended measurement step

Internal only

Keep private by default:

- raw evidence excerpts
- detailed scoring mechanics
- internal evaluator notes
- participant-level diagnostic data
- simulation-level behavioral traces unless explicitly approved

Client-private

May be shown in private report contexts:

- dimension-level narrative
- deeper evidence summary
- internal benchmark interpretation
- behavioral friction patterns

---

14. Signal linkage rules

A signal can be linked to an organization only if one of the following is true:

- sector relevance is clear
- geography relevance is clear
- strategic context relevance is clear
- the organization has directly visible exposure

Rule

Signals should shape context, not determine the leadership judgment by themselves.

The seed file is explicit: environmental signals reveal the conditions organizations face, but do not fully reveal how leadership systems behave.

---

15. Contradictory evidence rules

If evidence materially conflicts:

- do not suppress the conflict
- reduce confidence if needed
- keep completeness based on evidence breadth, not interpretive neatness
- label the observation as mixed or unresolved where appropriate

Example

Strong diagnostic self-report says alignment is high, but behavioral observation shows fragmentation.
In that case:

- completeness may still be `triangulated_measurement`
- confidence may fall to `moderate`
- observation summary should explicitly name the contradiction

---

16. Missing data rules

Rule 1

No data must never be interpreted as calm.

Rule 2

Low visible activity must never be interpreted as low turbulence.

Rule 3

Absence of behavioral evidence must always be stated plainly.

These rules are directly supported by the document’s insistence on transparency and on recognizing the limits of observable intelligence.

---

17. UI rules derived from the measurement model

Allowed labels

- triangulated measurement
- partial insight
- insufficient behavioral data
- low / moderate / high confidence
- limited observable insight
- deeper measurement recommended

Avoid

- certainty score
- truth score
- AI certainty
- live turbulence index
- definitive rank
- predictive certainty language

Required UI behavior

Whenever evidence is incomplete, the UI should point toward:

- participate in diagnostic
- deepen behavioral measurement
- contribute to research
- improve data completeness

---

18. Developer decision tree

Here is the simplest implementation logic.

Step 1

Classify each evidence item:

- signal
- diagnostic
- behavioral
- research
- indirect public indicator

Step 2

Assess evidence breadth:

- number of items
- number of classes
- org specificity
- recency
- behavioral presence

Step 3

Assign completeness:

- no behavioral and thin evidence → `insufficient_behavioral_data`
- multi-source but incomplete direct evidence → `partial_insight`
- converging multi-source evidence with behavioral input → `triangulated_measurement`

Step 4

Assign confidence:

- thin / stale / conflicting → `low`
- usable but incomplete → `moderate`
- converging and direct → `high`

Step 5

Assign next action:

- insufficient → diagnostic
- partial → simulation / deeper measurement
- triangulated → benchmark / case insight / research

---

19. MVP thresholds

For the first working version, I recommend these minimum thresholds.

To create an internal org profile

Need:

- 1 org record
- 1 signal or evidence item
- 1 observation

To publish an org in the Index

Need:

- 1 published observation
- 1 completeness assignment
- 1 confidence assignment
- 1 dominant pattern summary

To mark benchmark-ready

Need:

- triangulated measurement
- moderate or high confidence
- at least 1 behavioral evidence item
- reviewed observation summary

---

20. The practical doctrine

This is the doctrine the system should embody:

- Context is not behavior.
- Perception is not behavior.
- Behavior is strongest when observed under changing conditions.
- Completeness is about depth of visibility.
- Confidence is about reliability of evidence.
- Participation improves understanding.
- Transparency is more credible than precision theater.

That is the LAI operating standard.

LAI Organization Profile Spec v1

LAI Organization Profile Spec v1

1. Purpose of the profile

Each organization profile should answer:

1. What pressures is this leadership system facing?
2. What evidence exists about leadership behavior?
3. How complete is that evidence?
4. What behavioral patterns are visible?
5. What measurement would improve understanding?

The Observatory framework explicitly links environmental signals, diagnostics, behavioral observation, and institutional research to build leadership intelligence.

---

2. Page structure overview

The profile should have **six sections**.

1. Organization Context
2. Observable Leadership Intelligence
3. Evidence Status
4. Adaptiveness Dimension Profile
5. Current Leadership Frictions
6. Measurement Pathway

Each section corresponds directly to the system logic we defined earlier.

---

3. Section 1 — Organization Context

Purpose

Explain the environment the leadership system is operating in.

Leadership adaptiveness must be interpreted **relative to external change**, not in isolation.

Fields

- Organization name
- Sector
- Region
- Strategic context summary
- Dominant signal domains
- Key external pressures

Example

TaskUs

Sector: Business Process Outsourcing
Region: APAC

Strategic context
The organization is operating in a rapidly evolving service automation environment where AI-enabled customer support models are changing cost structures and delivery expectations.

Dominant signal domains

- Technological
- Industry transformation

---

4. Section 2 — Observable Leadership Intelligence

Purpose

Provide the **core interpretation**.

This is the most important narrative block.

It should summarize what is currently observable about how leadership detects change, aligns decisions, and adapts.

Template

Current observable intelligence suggests that the leadership system recognizes [signal context]. Evidence indicates [visible behavioral pattern]. However, visibility into [dimension] remains limited based on currently available sources.

Example

Current observable intelligence suggests that leadership recognizes the accelerating role of AI-enabled service automation. Evidence indicates early strategic awareness, but limited visibility into how cross-functional decisions remain aligned as operating models evolve.

Length rule

120–160 words maximum.

The goal is clarity, not long analysis.

---

5. Section 3 — Evidence Status

This is where the system demonstrates credibility.

The Index shows only the labels.

The org profile shows **why**.

A. Data Completeness Tier

Display one of:

- Triangulated Measurement
- Partial Insight
- Insufficient Behavioral Data

These tiers reflect how much observable leadership intelligence currently exists.

Display explanation

Triangulated Measurement

Multiple forms of leadership intelligence converge, including direct behavioral evidence.

Partial Insight

Useful contextual and organizational evidence exists, but behavioral observation remains incomplete.

Insufficient Behavioral Data

Current public and contextual evidence does not provide enough visibility into leadership behavior.

B. Confidence Label

Display:

- Low confidence
- Moderate confidence
- High confidence

Confidence reflects **reliability of evidence**, not measurement depth.

C. Evidence Mix

Show the five evidence channels.

Format example:

Environmental signals
✔ Available

Diagnostic insight
⚠ Limited

Behavioral observation
✖ None

Institutional research
✔ Available

Indirect public indicators
✔ Available

These channels come from the Observatory model integrating multiple sources of intelligence.

---

6. Section 4 — Adaptiveness Dimension Profile

This maps observations to the **five dimensions of the framework**.

- Signal Detection
- Cognitive Framing
- Decision Alignment
- Resource Calibration
- Integrated Responsiveness

Each dimension should show:

- status label
- short explanation
- evidence density
- confidence

Example

Signal Detection

Status: Emerging
Leadership awareness of industry AI shifts is visible in strategic messaging and scenario discussion.

Evidence density: Moderate
Confidence: Moderate

Decision Alignment

Status: Limited visibility
Existing evidence does not reveal whether leadership decisions remain aligned across functions as pressures increase.

Evidence density: Low
Confidence: Low

Resource Calibration

Status: Strained
Evidence suggests that strategic recognition may be ahead of resource reallocation.

Evidence density: Moderate
Confidence: Moderate

This section converts the framework into **usable institutional intelligence**.

---

7. Section 5 — Current Leadership Frictions

This section shows **behavioral tension points**.

Maximum 4 bullets.

Examples:

- Recognition–action gap
- Cross-functional alignment breakdowns
- Resource inertia during strategic change
- Fragmented operational response
- Slow decision convergence

These friction patterns are exactly the types of behavioral patterns surfaced through diagnostics and simulations.

---

8. Section 6 — Measurement Pathway

This is where the platform converts insight into participation.

The seed document’s research flywheel explicitly connects observation to participation and dataset growth.

If tier = Insufficient Behavioral Data

CTA:

Deepen leadership measurement

Recommended next step:
Take the Leadership Adaptiveness Diagnostic

Purpose:
Establish an initial perception map of leadership adaptiveness.

If tier = Partial Insight

CTA:

Deepen behavioral measurement

Recommended next step:
Participate in simulation-based leadership measurement.

Purpose:
Observe leadership behavior under dynamic decision environments.

If tier = Triangulated Measurement

CTA:

Explore benchmark context

Recommended next step:
Compare leadership adaptiveness patterns across organizations.

Purpose:
Translate observed behavior into benchmark intelligence.

---

9. Visual hierarchy rules

Page order must always be:

1 Context
2 Intelligence summary
3 Evidence status
4 Dimension profile
5 Frictions
6 Measurement pathway

Why?

Because the user must understand:

environment → behavior → evidence → interpretation → action

---

10. Developer component model

Suggested component structure.

`OrgProfileHeader`

Props

- orgName
- sector
- region
- contextSummary
- signalDomains

`ObservableIntelligenceBlock`

Props

- intelligenceSummary

EvidenceStatusPanel

Props

- completenessTier
- confidenceLabel
- evidenceMix

DimensionProfile

Props

- dimension
- status
- explanation
- evidenceDensity
- confidence

LeadershipFrictionPanel

Props

- frictionPoints[]

MeasurementPathwayCTA

Props

- completenessTier
- recommendedStep
- ctaLabel
- href

---

11. Example profile summary

TaskUs

Context
The organization operates in a rapidly evolving service delivery environment shaped by AI-enabled automation and changing enterprise expectations.

Observable Leadership Intelligence
Current observable intelligence suggests that leadership recognizes the structural implications of AI-enabled service models. Evidence indicates early strategic awareness and public positioning around automation-driven transformation. However, visibility into how leadership decisions remain aligned across functions during this transition remains incomplete.

Evidence Status
Partial Insight
Moderate confidence

Evidence Mix
Environmental signals: available
Diagnostic insight: limited
Behavioral observation: none
Institutional research: available
Indirect indicators: available

Leadership Frictions

- Strategic recognition may be ahead of operational coordination
- Resource reallocation patterns remain unclear
- Internal decision alignment under pressure remains partially visible

Next Step
Deepen behavioral measurement through simulation-based leadership observation.

---

12. Non-negotiable rule

Every organization profile must explicitly state:

- what is known
- what it is based on
- what remains unknown

The seed document repeatedly emphasizes that transparency about incomplete visibility is central to the credibility of the Observatory and Index.

LAI Segmentation and Flow Control Layer

LAI Segmentation & Flow Control Spec v1

1. Purpose of the Segmentation Layer

The segmentation layer allows the system to answer:

- *Where* is adaptiveness being observed?
- *Among which leaders?*
- *At which level of the organization?*
- *Within which transformation or initiative?*

Without segmentation, the system can only say:

> "Organization X shows pattern Y."

With segmentation, it can say:

> "APAC operational leaders in Organization X show pattern Y under AI transition pressure."

That is the difference between **generic insight** and **real intelligence**.

---

2. Core Segmentation Dimensions

These are **system-wide controlled vocabularies**.

Every evidence item, diagnostic, simulation cohort, and observation should optionally include them.

A. Geography Dimension

Captures where leadership behavior is being observed.

Fields

```
None
geography_level
geography_region
geography_country
geography_market
geography_site
```

Example hierarchy

```
None
Global
 ├── Americas
 │    ├── USA
 │    └── Mexico
 ├── EMEA
 │    ├── Germany
 │    └── UAE
 └── APAC
      ├── Philippines
      ├── India
      └── Singapore
```

Use cases

Allows intelligence views such as:

- APAC leadership adaptiveness
- India leadership patterns
- cross-region comparisons

B. Role Type Dimension

Captures the **kind of leadership responsibility**.

Controlled vocabulary

```
None
executive_leader
business_leader
functional_leader
transformation_leader
operations_leader
strategy_leader
technology_leader
hr_leader
product_leader
commercial_leader
innovation_leader
```

Why this matters

Different role types face different adaptiveness challenges.

Example:

- Strategy leaders detect signals early
- Operations leaders struggle with resource calibration

The system must be able to observe that difference.

C. Organizational Level Dimension

Captures where in the structure the observation occurs.

Controlled vocabulary

```
None
enterprise
business_unit
function
department
team
```

```
leadership_team
initiative_group
```

Example

Enterprise → BPO division → CX operations → Philippines site → leadership team

---

D. Seniority Dimension

Captures decision authority.

Controlled vocabulary

```
None
board
c_suite
executive_committee
senior_leadership
mid_level_leadership
frontline_leadership
```

This helps identify whether:

- strategic awareness exists at the top
- but execution capability exists lower down.

E. Functional Domain Dimension

Captures where leaders sit operationally.

Controlled vocabulary

```
None
strategy
operations
technology
hr
finance
sales
marketing
product
customer_experience
risk
innovation
```

Example insight:

“Operations leaders show stronger signal detection than finance leaders in this organization.”

F. Initiative Dimension

Captures **the context of change** the leadership system is responding to.

Controlled vocabulary

```
None
ai_adoption
digital_transformation
operating_model_redesign
market_expansion
restructuring
culture_integration
supply_chain_disruption
regulatory_shift
crisis_response
```

This allows the system to say:

Leadership adaptiveness during AI adoption differs from leadership adaptiveness during restructuring.

---

3. New Core Entity: Observation Scope

We introduce a new structural entity.

`observation_scopes`

This defines the **unit of leadership being observed**.

Fields

```
None
scope_id
org_id
scope_name
scope_type
parent_scope_id

geography_region
geography_country

role_type
org_level
seniority_level
function_domain
initiative_context

status
created_at
updated_at
```

Example scopes

Example 1

```
None
Scope Name:
APAC Executive Leadership

Fields:
org_id: taskus
geography_region: APAC
role_type: executive_leader
org_level: enterprise
seniority_level: executive_committee
```

Example 2

```
None
Scope Name:
AI Transformation Leadership Cohort

Fields:
org_id: taskus
initiative_context: ai_adoption
role_type: transformation_leader
org_level: initiative_group
seniority_level: senior_leadership
```

Example 3

```
None
Scope Name:
Philippines CX Operations Leadership

Fields:
org_id: taskus
geography_country: Philippines
```

```
role_type: operations_leader
function_domain: customer_experience
org_level: function
seniority_level: mid_level_leadership
```

---

4. Linking Scopes to Evidence

Evidence should be attachable to scopes.

Add field to `evidence_items`:

```
None
scope_id
```

This lets the system distinguish:

Evidence about:

- the entire organization
- a region
- a function
- a transformation team

---

5. Linking Scopes to Observations

Observations must include:

```
None
scope_id
```

Example:

Observation title:

“AI disruption recognized by executive leadership, but operational alignment unclear.”

Scope:

Enterprise executive leadership.

Another observation could be:

“Operational leaders show delayed response to automation signals.”

Scope:

Operations leadership cohort.

---

6. Scope Hierarchy

Scopes should support parent-child relationships.

Example:

```
None
Enterprise
   ├── APAC Leadership
   |      ├── Philippines Leadership
   |      └── India Leadership
   ├── Operations Leadership
   └── AI Transformation Cohort
```

This allows the system to roll observations upward or compare across siblings.

---

7. Flow Control Engine

This determines how the user navigates the intelligence.

Users should be able to start from **any dimension**.

Entry Points

The system should allow starting from:

- Organization
- Geography
- Role Type
- Organizational Level
- Initiative
- Signal Domain

---

8. Flow Example Scenarios

Flow 1 — Geography

User selects:

APAC

System shows:

- relevant signals affecting APAC
- organizations with APAC scopes
- APAC leadership observations
- benchmark comparisons

Flow 2 — Role Type

User selects:

Operations Leaders

System shows:

- common leadership frictions
- case insights

- simulation findings
- benchmark comparisons

Flow 3 — Initiative

User selects:

AI Adoption

System shows:

- relevant signals
- organizations experiencing AI transition
- leadership adaptiveness patterns
- simulation cases
- benchmark insights

---

9. Scope-Based Org Profiles

Instead of one profile per organization, the system should support:

Enterprise profile

TaskUs — Enterprise Leadership

Regional profile

TaskUs — APAC Leadership

Functional profile

TaskUs — Operations Leadership

Initiative profile

TaskUs — AI Transformation Leadership

Each profile uses the same template but different scope.

---

10. Scope-Based Benchmarks

This is extremely powerful.

Benchmarks should be comparable across scopes.

Examples:

Executive Leadership Benchmark

Compare executive teams across organizations.

Operations Leadership Benchmark

Compare operational leaders.

AI Transformation Benchmark

Compare transformation leaders across companies.

---

11. Recommendation Engine (Scope-Aware)

Next-step recommendations should change depending on scope.

Example

If scope = executive leadership

Recommend:

- strategic alignment simulation

If scope = operational leadership

Recommend:

- decision coordination simulation

If scope = AI transformation team

Recommend:

- rapid adaptation scenario

---

12. Filtering Rules

All intelligence views should support filtering by:

- region
- country
- role type
- org level
- function
- initiative
- signal domain
- measurement stage

Filters must be combinable.

Example query:

> APAC + Operations Leaders + AI Adoption

---

13. Index Implications

Public index stays **organization-level**.

But internal layers may include:

- regional index
- role-type index
- initiative benchmark index
- functional benchmark index

---

14. Minimal Implementation for v1

To avoid over-engineering, v1 only needs:

New table

```
None
observation_scopes
```

New fields

```
None
scope_id in evidence_items
scope_id in observations
```

Filters

- geography
- role_type
- initiative_context

Everything else can expand later.

---

15. Why this layer matters

Without this layer, the system will say:

> Organization X behaves like this.

But the truth is usually:

- executives behave one way
- operations behave another
- transformation leaders behave differently again.

The segmentation layer lets the Institute **observe leadership systems with resolution**, not just headlines.

Tab 37

LAI Segmentation & Flow Control Spec v1

1. Purpose of the Segmentation Layer

The segmentation layer allows the system to answer:

- *Where* is adaptiveness being observed?
- *Among which leaders?*
- *At which level of the organization?*
- *Within which transformation or initiative?*

Without segmentation, the system can only say:

> "Organization X shows pattern Y."

With segmentation, it can say:

> "APAC operational leaders in Organization X show pattern Y under AI transition pressure."

That is the difference between **generic insight** and **real intelligence**.

---

2. Core Segmentation Dimensions

These are **system-wide controlled vocabularies**.

Every evidence item, diagnostic, simulation cohort, and observation should optionally include them.

A. Geography Dimension

Captures where leadership behavior is being observed.

Fields

```
None
geography_level
geography_region
geography_country
geography_market
geography_site
```

Example hierarchy

```
None
Global
 ├── Americas
 │    ├── USA
 │    └── Mexico
 ├── EMEA
 │    ├── Germany
 │    └── UAE
 └── APAC
      ├── Philippines
      ├── India
      └── Singapore
```

Use cases

Allows intelligence views such as:

- APAC leadership adaptiveness
- India leadership patterns
- cross-region comparisons

B. Role Type Dimension

Captures the **kind of leadership responsibility**.

Controlled vocabulary

```
None
executive_leader
business_leader
functional_leader
transformation_leader
operations_leader
strategy_leader
technology_leader
hr_leader
product_leader
commercial_leader
innovation_leader
```

Why this matters

Different role types face different adaptiveness challenges.

Example:

- Strategy leaders detect signals early
- Operations leaders struggle with resource calibration

The system must be able to observe that difference.

C. Organizational Level Dimension

Captures where in the structure the observation occurs.

Controlled vocabulary

```
None
enterprise
business_unit
function
department
team
```

```
leadership_team
initiative_group
```

Example

Enterprise → BPO division → CX operations → Philippines site → leadership team

---

D. Seniority Dimension

Captures decision authority.

Controlled vocabulary

```
None
board
c_suite
executive_committee
senior_leadership
mid_level_leadership
frontline_leadership
```

This helps identify whether:

- strategic awareness exists at the top
- but execution capability exists lower down.

E. Functional Domain Dimension

Captures where leaders sit operationally.

Controlled vocabulary

```
None
strategy
operations
technology
hr
finance
sales
marketing
product
customer_experience
risk
innovation
```

Example insight:

“Operations leaders show stronger signal detection than finance leaders in this organization.”

F. Initiative Dimension

Captures **the context of change** the leadership system is responding to.

Controlled vocabulary

```
None
ai_adoption
digital_transformation
operating_model_redesign
market_expansion
restructuring
culture_integration
supply_chain_disruption
regulatory_shift
crisis_response
```

This allows the system to say:

Leadership adaptiveness during AI adoption differs from leadership adaptiveness during restructuring.

---

3. New Core Entity: Observation Scope

We introduce a new structural entity.

`observation_scopes`

This defines the **unit of leadership being observed**.

Fields

```
None
scope_id
org_id
scope_name
scope_type
parent_scope_id

geography_region
geography_country

role_type
org_level
seniority_level
function_domain
initiative_context

status
created_at
updated_at
```

Example scopes

Example 1

```
None
Scope Name:
APAC Executive Leadership

Fields:
org_id: taskus
geography_region: APAC
role_type: executive_leader
org_level: enterprise
seniority_level: executive_committee
```

Example 2

```
None
Scope Name:
AI Transformation Leadership Cohort

Fields:
org_id: taskus
initiative_context: ai_adoption
role_type: transformation_leader
org_level: initiative_group
seniority_level: senior_leadership
```

Example 3

```
None
Scope Name:
Philippines CX Operations Leadership

Fields:
org_id: taskus
geography_country: Philippines
```

```
role_type: operations_leader
function_domain: customer_experience
org_level: function
seniority_level: mid_level_leadership
```

---

4. Linking Scopes to Evidence

Evidence should be attachable to scopes.

Add field to `evidence_items`:

```
None
scope_id
```

This lets the system distinguish:

Evidence about:

- the entire organization
- a region
- a function
- a transformation team

---

5. Linking Scopes to Observations

Observations must include:

```
None
scope_id
```

Example:

Observation title:

“AI disruption recognized by executive leadership, but operational alignment unclear.”

Scope:

Enterprise executive leadership.

Another observation could be:

“Operational leaders show delayed response to automation signals.”

Scope:

Operations leadership cohort.

---

6. Scope Hierarchy

Scopes should support parent-child relationships.

Example:

```
None
Enterprise
   ├── APAC Leadership
   |      ├── Philippines Leadership
   |      └── India Leadership
   ├── Operations Leadership
   └── AI Transformation Cohort
```

This allows the system to roll observations upward or compare across siblings.

---

7. Flow Control Engine

This determines how the user navigates the intelligence.

Users should be able to start from **any dimension**.

Entry Points

The system should allow starting from:

- Organization
- Geography
- Role Type
- Organizational Level
- Initiative
- Signal Domain

---

8. Flow Example Scenarios

Flow 1 — Geography

User selects:

APAC

System shows:

- relevant signals affecting APAC
- organizations with APAC scopes
- APAC leadership observations
- benchmark comparisons

Flow 2 — Role Type

User selects:

Operations Leaders

System shows:

- common leadership frictions
- case insights

- simulation findings
- benchmark comparisons

Flow 3 — Initiative

User selects:

AI Adoption

System shows:

- relevant signals
- organizations experiencing AI transition
- leadership adaptiveness patterns
- simulation cases
- benchmark insights

---

9. Scope-Based Org Profiles

Instead of one profile per organization, the system should support:

Enterprise profile

TaskUs — Enterprise Leadership

Regional profile

TaskUs — APAC Leadership

Functional profile

TaskUs — Operations Leadership

Initiative profile

TaskUs — AI Transformation Leadership

Each profile uses the same template but different scope.

---

10. Scope-Based Benchmarks

This is extremely powerful.

Benchmarks should be comparable across scopes.

Examples:

Executive Leadership Benchmark

Compare executive teams across organizations.

Operations Leadership Benchmark

Compare operational leaders.

AI Transformation Benchmark

Compare transformation leaders across companies.

---

11. Recommendation Engine (Scope-Aware)

Next-step recommendations should change depending on scope.

Example

If scope = executive leadership

Recommend:

- strategic alignment simulation

If scope = operational leadership

Recommend:

- decision coordination simulation

If scope = AI transformation team

Recommend:

- rapid adaptation scenario

---

12. Filtering Rules

All intelligence views should support filtering by:

- region
- country
- role type
- org level
- function
- initiative
- signal domain
- measurement stage

Filters must be combinable.

Example query:

> APAC + Operations Leaders + AI Adoption

---

13. Index Implications

Public index stays **organization-level**.

But internal layers may include:

- regional index
- role-type index
- initiative benchmark index
- functional benchmark index

---

14. Minimal Implementation for v1

To avoid over-engineering, v1 only needs:

New table

```
None
observation_scopes
```

New fields

```
None
scope_id in evidence_items
scope_id in observations
```

Filters

- geography
- role_type
- initiative_context

Everything else can expand later.

---

15. Why this layer matters

Without this layer, the system will say:

> Organization X behaves like this.

But the truth is usually:

- executives behave one way
- operations behave another
- transformation leaders behave differently again.

The segmentation layer lets the Institute **observe leadership systems with resolution**, not just headlines.

Where We Are Now

You now have the full architecture for the LAI intelligence platform:

1. Observation System Spec
2. Data Dictionary
3. Measurement Rules
4. Index Row Spec
5. Organization Profile Spec
6. Segmentation & Flow Control Spec

What remains is the **last missing piece**:

The Intelligence Engine.

That will define:

- how signals trigger observations
- how evidence updates profiles
- how completeness recalculates
- how the Index refreshes
- how new insights enter the research flywheel

Once we design that, AG will have a **complete blueprint to build the system.**